GET 3 FULL LENGTH EVIL ANGEL MOVIES

ABSOLUTELY FREE

We have a fantastic offer that is making our accountant scream in pain.
We are giving away THREE FULL LENGTH movies from the TOP SELLING studio EVIL ANGEL when you spend just $30 from this ad of TOP SHELF movies.

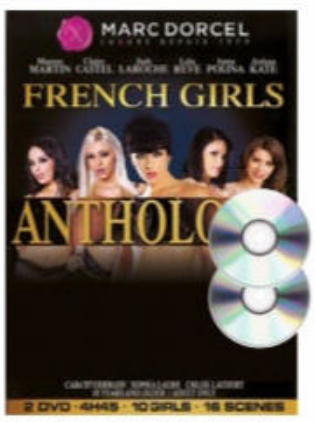

FRENCH GIRLS ANTHOLOGY
CODE: G45
USUALLY $59.00 YOURS FOR $30

ALL STAR CELEBRITY XXX BELLADONNA
CODE: G46
USUALLY $59.00 YOURS FOR $30

DOLL FACE
CODE: G47
USUALLY $59.00 YOURS FOR $30

INTERRACIAL FRENZY #2
CODE: G48
USUALLY $59.00 YOURS FOR $30

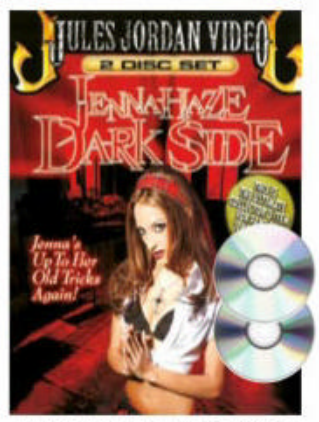

JENNA HAZE DARK SIDE
CODE: G49
USUALLY $59.00 YOURS FOR $30

BRIDESMAIDS
CODE: G50
USUALLY $59.00 YOURS FOR $30

ANGEL SMALLS IN DIRTY LITTLE ANGEL
CODE: G51
USUALLY $49.00 YOURS FOR $25

LET'S PLAY DOCTOR
CODE: G52
USUALLY $49.00 YOURS FOR $25

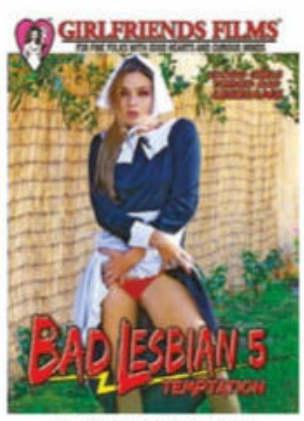

BAD LESBIAN #5
CODE: G53
USUALLY $49.00 YOURS FOR $25

RUSSIAN INSTITUTE #16
CODE: G54
USUALLY $49.00 YOURS FOR $25

NAUGHTY NANNY DIARIES
CODE: G55
USUALLY $49.00 YOURS FOR $25

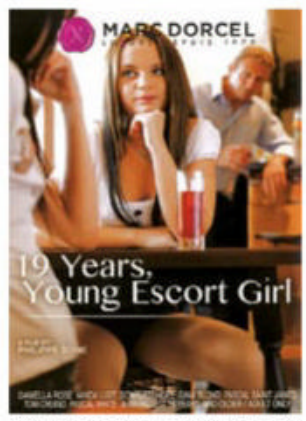

19 YEARS, YOUNG ESCORT GIRL
CODE: G56
USUALLY $49.00 YOURS FOR $25

PHONE ORDERS: 1300 928 165 LINES OPEN 9AM – 5PM EST

BY MAIL: GOLD HOME CINEMA. PO BOX 373, EARLWOOD NSW 2206

NAME:..... ☐ MASTER CARD ☐ VISA ☐ AMEX ☐ CHEQUE ☐ MONEY ORDER

ADDRESS:.....

.....

STATE:..... POSTCODE:..... EXPIRY:..... CVC:.....

PHONE*:..... *OPTIONAL-only used if we need to discuss your order.

SIGN:.....
I certify I am over 18

SAVE !! BUY ANY SIX FOR ONLY $120.
TAKE THE LOT $190 SAVE $140 !!

☐ G45	☐ G46	☐ G47
☐ G48	☐ G49	☐ G50
☐ G51	☐ G52	☐ G53
☐ G54	☐ G55	☐ G56

TOTAL FOR DVDs	$
EVIL ANGEL 3-PACK	FREE USUALLY $120.00
ADD POSTAGE	$10.00
TOTAL	$

REVISED PIC/ER

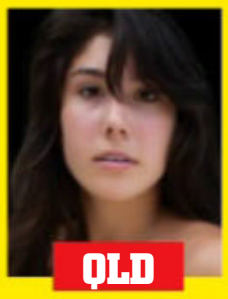
QLD

NT

SA

HOME GIRLS FROM EVERY STATE!

VIC

TAS

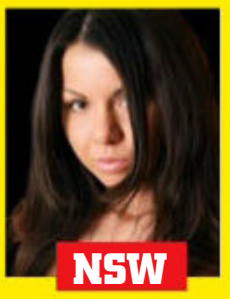
NSW

the Pic

100% AUSSIE

#1476
MAR 4, 2019
$5.95 NZ $6.45

FIT AS F**K!

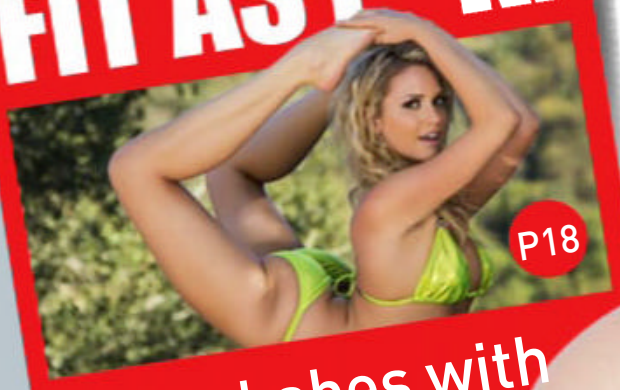

Yoga babes with flex appeal

JUST 19!

Stacy is stacked to the rafters

WIN $1500 THIS ISSUE!
*Excludes NZ residents

SWEET AS!

Get a mouthful of Leah

UNRESTRICTED
M (Mature)
NOT RECOMMENDED FOR READERS UNDER 15 YEARS

9 313006 001843 04

STRAYA BABES

DIAL & GET SOME SWEET ACTION!

AUSTRALIAN BORN AND BRED!

1902 272 086

$2.69/min (inc GST) pay/mob extra.

- Dial 1902 272 086
- Enter Her Pin Number
- Connect Live & Enjoy!

Joan PIN: 7073
24 / F / Straight / Single
Southbank, VIC

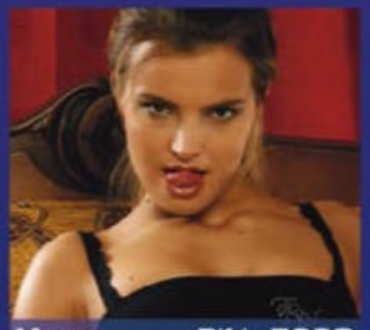

Venus PIN: 7230
18 / F / Straight / Single
Hobart, TAS

Maya PIN: 7272
21 / F / Bi-Curious / Single
Gordon, ACT

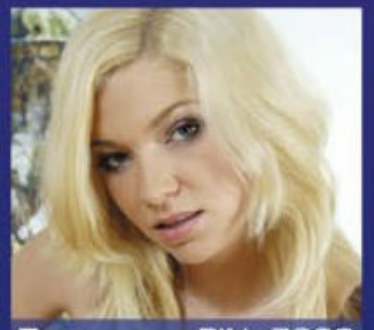

Zara PIN: 7292
28 / F / Straight / Single
St Kilda, VIC

Sheila PIN: 7873
31 / F / Straight / Single
Noosa, QLD

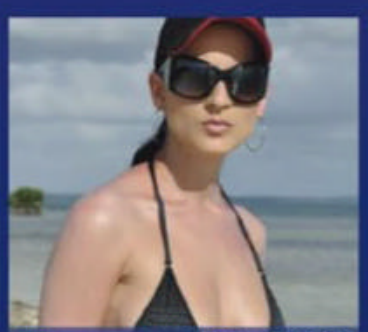

Rita PIN: 7136
21 / F / Bisexual / Single
Carlton, VIC

Camila PIN: 7404
19 / F / Swinger / Single
Turner, ACT

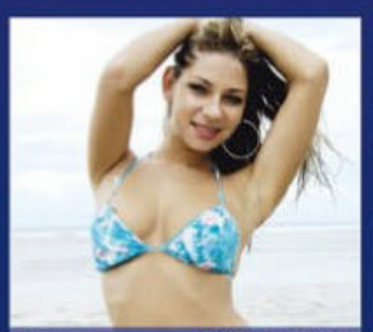

Nat PIN: 7412
20 / F / Straignt / Single
Port Phillip, ACT

Gabby PIN: 7172
23 / F / Straight / Single
Kings Beach, QLD

Lee PIN: 7499
25 / F / Straight / Single
Roverland, SA

Krystal PIN: 7339
34 / F / Straight / Divorced
Auburn, NSW

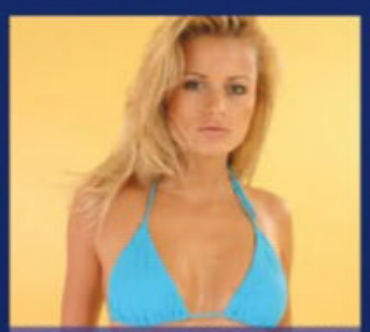

Kelly PIN: 7286
23 / F / Bi-Curious / Single
Castle Hill, NSW

Amber PIN: 7013
27 / F / Straignt / Single
Sandy Bay, TAS

Charlie PIN: 7316
18 / F / Straight / Single
Richardson, NT

Lana PIN: 7347
20 / F / Straight / Single
Kangaroo Point, QLD

Provided by PCIM

CAR-BOOM!

Nitro car blows its top

WELL, what would you expect from something called a 'nitro car'? OF COURSE it's gunna fucken explode!

To be fair, but, not all the cars at Nitro Night at the Perth Motorplex ended up as a pile of burnt little bits spread all over the track.

Some of them actually lived to race again. But not this one.

This is Anthony Begley's Chemical Warfare doing its impression of the Tasmanian bushfires only a couple of seconds into a face-off with Matt Abel's Fun-Da-Mental.

Yep, it's gunna need more than a respray.

What's REALLY hilarious is that only a couple of seconds after THAT, Fun-Da-Mental went up like a Kabul suicide bomber, too.

So nobody won – except the crowd, who got their money's worth in terms of kablooey.

In case you were concerned both Anthony and Matt walked away with nothing more than a pain in the wallet. ■ Picture

highoctanephotos.com

REGULARS

8 WOBBLY WORLD **10** NEWS FLASH! **24** YOU'RE JOKING **26** READERS' WORLD
28 SICK PICS **30** SOOK **33** PIN-UP **40** SPOT THE DIFFERENCE
42 CHEEKYCROSS **44** MOVIECROSS **48** FUCK YARNS **50** INTERNUTTERS
51 HOME GIRLS **68** HOME GIRL OF THE WEEK **70** GO FACT YOURSELF

CONTACT US

WRITE TO The Picture, PO Box 4088, Sydney, NSW 2000
EMAIL picture@bauer-media.com.au
CALL (02) 9288 9686
facebook.com/picturemagazine

ADVA
AUSTR
BA

ANCE RALIA RE

Leah Francis is now an honourary Aussie

HOW could anyone not love mega-boobed Pommy stunner Leah Francis? Especially since she's virtually ONE OF US.

As if her double-G-cup CHEST KOALAS weren't enough to make us all warm and fuzzy inside, she's now moved to Melbourne to run her own make-up company.

Leah's love for Oz and her beaut DEVIL-MAY-CARE attitude to life were both evident on her visit here a few years ago.

Woo-hoo, the girl could party back then! Her love of strip clubs was just part of her endearing charm.

GOD SAVE YOUR PEEN!

"THEY JUST SLIP OUT"

DVANCE STRALIA BARE

"I live in strip clubs," she said at the time. "I like sticking notes on people's tits!"

And her own frequent nork-flashing was something to behold.

"Oh God, so many times!" she said when asked how many times she'd flashed the twins. "I think they just slip out, never mind the flashing!"

She also 'fessed up to:

- Drunken sex on the London Underground
- Falling asleep (drunk) on a park bench
- The occasional LEZZO encounter, even though, as she put it, "I'm strictly dickly now."
- Enjoying the old refreshing glass of something. From time to time. On special occasions.

That's all in the past, but we secretly hope that beneath her present day, all-business, corporate exterior there still beats the heart of the dancing-on-tables party girl from back then. ■ Picture

WOBBLY WORLD

EXTRA! EXTRA! READ ALL ABOUT TIT!

VENICE!

Ukranian model Suzanna Aye remembered the slap bit alright, but she forgot about the slip and the slop.

TURKEY!

Jessica Albanka, 21, likes her nude sunbathing the same way she likes her vodka – on the rocks. And with a bit of green stuff for garnish. Bottoms up!

MINNESOTA!

This was the beaut outfit Kai Marley wore while trick or treating for Halloween. We reckon she would've got lots of lollies. Probably a few bottles of bubbly, too.

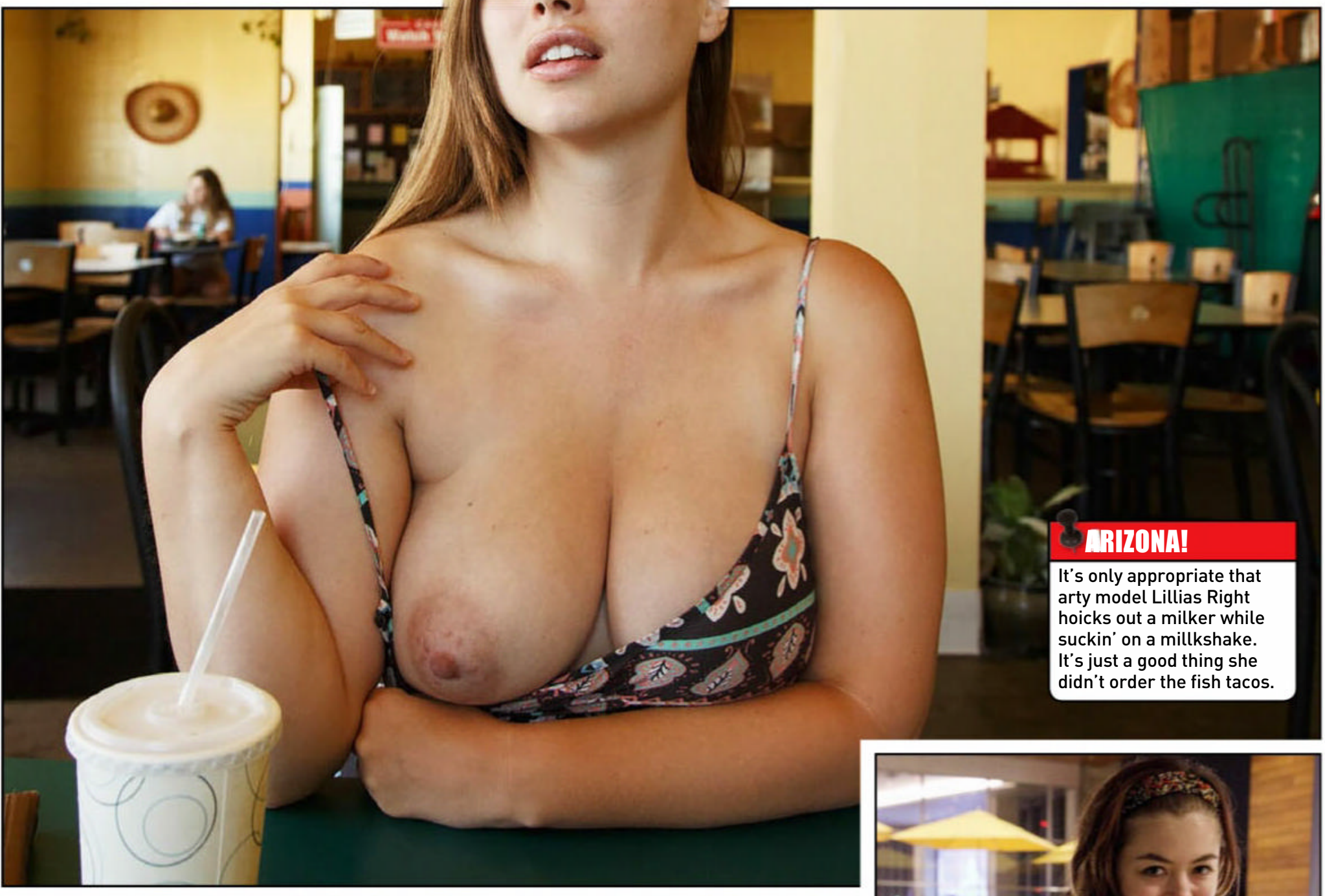

ARIZONA!

It's only appropriate that arty model Lillias Right hoicks out a milker while suckin' on a millkshake. It's just a good thing she didn't order the fish tacos.

LAS VEGAS!

The star of many a lezzo porn flick, Seppo Madi Meadows likes to pop her left tit out for some sun now and then. Her righty is too shy, unfortunately.

WISCONSIN!

Newly minted porn star Aria Sky doesn't realise she shouldn't be giving out free flashes of her tits – ya gotta charge, love! Still, she's only 19. She'll learn.

NEWS FLASH

THIS SHIT REALLY HAPPENED!

Matter of fact, they've got it now...

FREE BEER!

IT MUST'VE seemed like a good idea at the time, but Adelaide publican Stephen Firth's offer of free beer if the temperature got over 45 degrees has cost him a motzah. There was a long queue outside his Red Lion pub in Elizabeth as the mercury climbed during the recent heatwave. "It's interesting watching all these people in the bar willing it to 45 degrees," he said. "Now that we've seen what happens we're probably gonna have to modify the rules a little bit if we're gunna keep it up."

Houston, we have a problem

THEY DREW A COCK ON IT

A SATELLITE picture has revealed a GIANT COCK carved into the footy fields of a school in Scotland. The enormous McSchlong, approximately 20 metres long, and including a giant pair of nads, showed up on the Google maps pic of the Mackie Academy, in Aberdeenshire, Scotland. Nobody knows which of the school's 1700 pupils did the work, but surely they must get the art prize on speech night!

GAME OFF!

A 320kg, 34-year-old unemployed Seppo is living the sweet life, eating, sleeping and playing video games naked in his room all day while his dad supplies him with mountains of tucker and even wipes the lazy cunt's arse for him. Casey King from Georgia says: "I will just eat till I'm dead. A normal day for me is to wake up around 12, figure out something I'm going to eat, then TV, video games, bed. It's not a lot of activity." Ya got that right, lardo.

GATOR-AID

A SAD bloke in the US reckons the only thing that cheers him up is his 1.5 metre-long pet alligator, so he's had the scaly champion registered as his 'emotional support animal'. Joie Henney, 65, from Pennsylvania says Wally the 'gator helped him stay off medication after he was diagnosed with depression, and gives him hugs to keep him smiling. That'll be interesting if Wally grows to his expected size of 3.5 metres and 360kg.

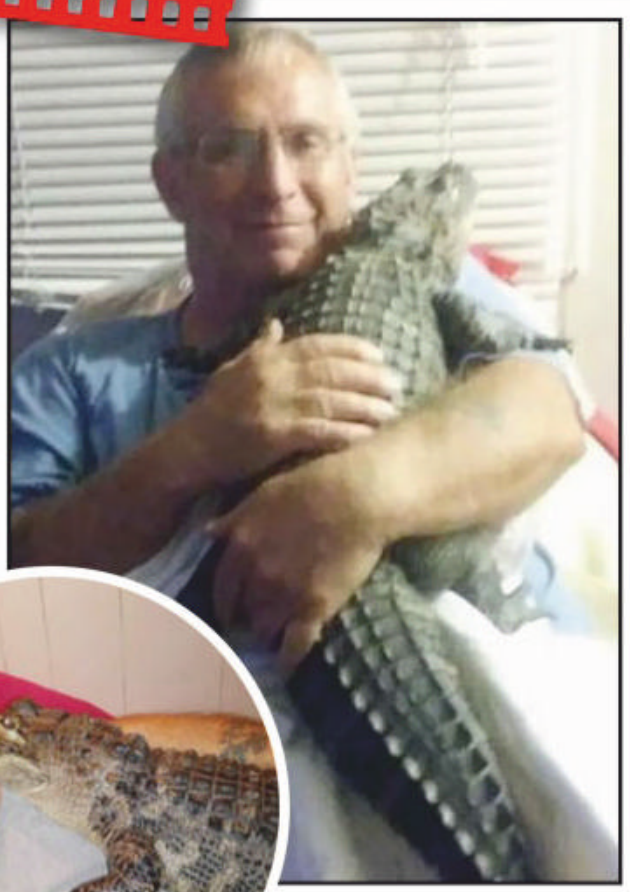

DUNE BUGGERY

THE environment of a famous nude beach on the island of Ibiza is being FUCKED OVER – literally – by horny nudists going for an AL FRESCO ROOT. Despite fences being ERECTED to stop them fucking in the dunes behind Es Cavallet Beach, thousands of randy rootrats still do it, killing off the plants that hold the environment of the Ses Salines Natural Park together. Local biologist Joan Palerm said the random rooting was: "...causing the breakup of the dunes and their structures."

FUCKEN CLOWN!

AS A kid, Richie the Barber liked clowns so much he became one – permanently. The Los Angeles snipper had his face tattooed to look like a clown's make-up, including silicone implants under his eyebrows, and now lives the clown life 24/7. A haircut from Richie, 33, involves lots of honking horns and confetti, which could get annoying.

WE DREW A COCK ON IT #337

WHAT A CATCH

Mila Azul is one in 21 million

UKRAINE is consistently punching above its weight in the hot babe stakes. Of the little eastern European country's approximately 21 million women, after much study we'd reckon about half of them are stunners.

And in the running for hottest of them all would have to be Mila Azul, who has been disturbing men's sleep ever since she first popped up on the internet back in 2016.

The 21-year-old put a potential career as a world-beating muso on hold to pursue the kind of fame only a chick with all-natural D-cups norks, a marathon runner's body, the face of an angel and access to a webcam can achieve.

"When I am not doing this I like to play my guitar and compose music," she reckons.

Being a pop star is all very well, but thankfully Mila took a swerve into porn instead, releasing dozens of too-hot-to-believe videos in which she diddles herself silly while smiling and winking at the camera.

No hint of any girl-on-girl action, let alone dick wrangling, but if she ever does go the extra mile, she has dropped the odd hint of what we could expect.

"My favourite position is woman on top," she purrs, giving her trademark wink.

It may never happen, but by Jiminy Christ, it's worth thinking about! Picture

WHITE WASH!

Aussie Angela White kicks arse at porn Oscars

ANGELA White is gunna need a bigger trophy cabinet.

The Aussie porn legend turned the 2019 Adult Video News (AVN) awards into a WHITE OUT, doubling down on her arse-kicking performance in 2018.

We hope Ange backed her ute up behind the Hard Rock Hotel and Casino in Las Vegas to cart her trophies away, 'cos there's no way she got 'em all in the back of a cab. Here's what she won:

★ Favourite Female Porn Star
★ Female Performer of the Year
★ Best Actress in a Featurette
★ Best Anal Sex Scene
★ Best Oral Sex Scene, AND
★ Most Spectacular Boobs

Not only that, but Ange was also involved in a bunch of other category wins, including:

★ Best All-Girl Movie
★ Best Star Showcase
★ Best Three-Way Sex Scene (Girl/Girl/Boy), AND
★ Best Group Sex Scene

Significantly, the 36th annual AVN Awards ceremony was held on Australia Day, maybe 'cos the organisers knew Ange was gunna KILL IT.

The gal herself was STOKED, as she told us afterwards.

"It was an absolutely amazing night, the highlight of my career."

And just to show she doesn't forget old mates, she added: "And thank you to the whole team at THE PICTURE for your great support over many, many years." Awww!

Of course, other people won stuff, too – Abigail Mac and Kissa Sins picked up a couple of gongs each, Ivy Wolfe was named best new starlet, and Kayden Kross proved she can DO IT on both sides of the camera by winning Director of the Year.

But Ange was definitely the woman of the hour. Picture

PORN STARS BEHIND BARS!

What happens when rootrats go rogue

WE LOVE our mattress actress pals, but we have to admit they can get a bit fiery at times – fiery enough to get them arrested and chucked in the slammer, for anything from a bit of biffo to actual MURDER.

Here are a few fine fucktresses who've ended up on the wrong side of the law.

Picture

JESSE JANE

Spent a few hours in the cells in Cleveland late last year. Was found by the cops drunk as a skunk lying on a footpath after a football game.

SUNNY DAE

Currently doing 40 years for second-degree murder after she and her porn actor boyfriend bashed and stabbed a tattooist to death at a sex party in Florida.

JENNA JAMESON

Got punchy while out on the razz and decked an innocent passer-by, who made a citizen's arrest and handed her over to cops. They booked her for battery.

TORY LANE

Assaulted other passengers and flight attendants on a flight from Atlanta to LA – then biffed the cops who came to take her away after landing!

LYNN PLEASANT

Arrested for allegedly trying to hire a hitman to off someone who had displeased her. Looking at 10 years in the slammer.

ASIA CARRERA

Pinched for DUI after driving her daughter to school then passing out on a couch inside the school. THEN she tried to do a runner from the cops.

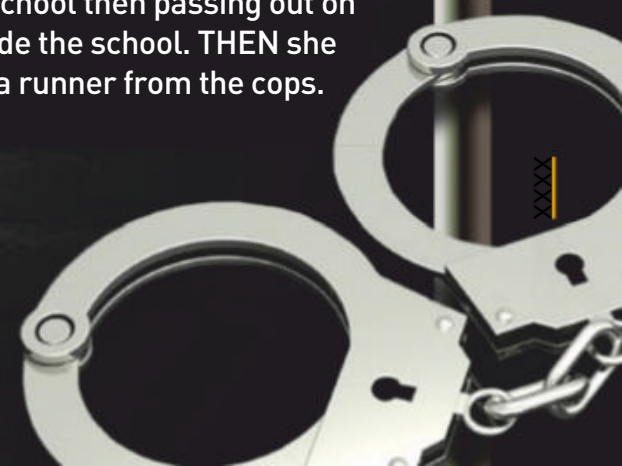

GET BENT

THE LOST CONTACT LENS

Yoga babes assume the position

I TROD IN DOG POO

FLOSSING THE ANUS

FROM ancient times in far-away Asian joints, yoga has long been the path to spiritual beautness and all around fit-as-fuck-ability.

Yeah, we love the old yoga, especially when hot babes do it.

Spunky chicks getting their knees behind their heads as they assume tricky positions like "Leaping Bilby" or "Wombat Flattened by Road Train" is enough to make any bloke pitch a prayer pole in his gym shorts.

And is there a better way to show off camel-toe than yoga pants? No there isn't. No argument. Get fucked.

Pants or no pants, yoga is the hottest fitness-trend-as-spectator-sport we've ever encountered, so here's a quick rundown on some of the more popular manoeuvres in the caper. ■ Picture

THE BROKEN ELASTIC
THE CRACK OF DAWN

HUMPING THE BALL
THE CORNBEEF SANDWICH
FEELING MORE SPIRITUAL YET?

GET BENT!

PASS ME A COLDIE

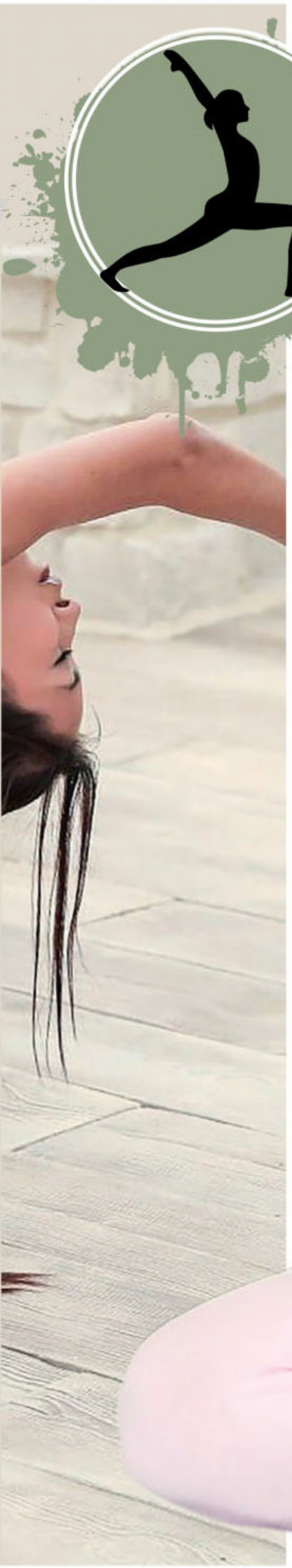

THE ITCHY ANKLE

YOU'RE JOKING

100% POLITICALLY INCORRECT!

Q. WHAT DO YOU DO IF YOUR WIFE STARTS SMOKING?
A. SLOW DOWN AND POSSIBLY USE SOME LUBE.

DEAN, VIA EMAIL

A WOMAN promises to teach her boyfriend what 69ing is. He lies on the floor and she squats down over his face to assume the position and suddenly farts. Embarrassed she stands up and apologises. She squats down for another go but farts again, she gets up and apologises again.

Before she can have a third go, her boyfriend gets up and goes to walk out and says, "Yeah this isn't really for me, I'm not having 67 more of those in my face."

RUSTY, SPRINGWOOD, QLD

Q. WHAT DID CINDERELLA DO WHEN SHE GOT TO THE BALL?
A. GAGGED.

JIM, LOGAN, QLD

A POLICE officer was patrolling the highway when he saw a bloke tied up to a tree, crying. The officer stops and approaches him.

"What's going on here?" he asks.

The guy sobs, "I was driving and picked up a hitchhiker. He pulled a gun on me, robbed me, took all my money, my clothes, my car and then tied me up."

The cop studied the guy for a moment, started undoing his fly and said, "Well, I guess this just isn't your day, pal!"

C.M., MACKAY, QLD

I USED Viagra for my sunburn the other day. It's not the best solution, but it sure keeps the sheets off my legs.

M.M., WAGGA WAGGA, NSW

JOKE OF THE WEEK

WINS $100

A BLOKE was married to a woman who told him that if he ever comes home drunk she would leave him.

Anyway, the bloke loves a beer and goes out on the piss. He drinks a shitload and throws up all over himself. He turns to his mate and asks what he should do. His friend is pretty helpful.

"Go home," he says. "Tell your wife someone threw up on you. And put a twenty dollar note inside your jacket pocket. Show her the money and tell her the other man gave it to you for the dry cleaning bill."

So this he does. His wife is at first angry. But he explains. He tells her about the drunk man who threw up on him. He shows her the twenty bucks.

She looks. "But why have you got two twenty dollar notes?" she asks.

"Oh," he says. "The other one is from the man who shat in my pants."

C.M., KATOOMBA, NSW

Q. WHAT DO YOU CALL A DEAD BLONDE IN A CLOSET?
A. 2014 HIDE AND GO SEEK CHAMPION.

SHAGGER, VIA EMAIL

A FIREMAN is outside a fire station working on the truck when he notices a little girl next door. She's sitting in a small red wagon with little ladders hung on the side. She's wearing a fireman's hat and the wagon is tied to a dog.

The fireman says, "Hey little girl. What are you doing?"

The little girl says, "I'm pretending to be a fireman and this is my fire truck!"

The fireman walks over to take a closer look.

"Wow! That sure is a nice fire truck!" he smiles.

"Thanks mister," says the little girl.

The fireman leans in and notices she has tied the dog to the wagon by its balls.

"Little girl," says the fireman. "I don't want to tell you how to run your fire truck, but if you were to tie that rope around the dog's neck he may go faster."

The little girl says, "You're probably right mister, but then I wouldn't have a siren!"

A.M., LIVERPOOL, NSW

A DODGY bloke was chatting to a busty sheila at a bar, when he proposed a one dollar bet.

Despite her dress being buttoned to the neck, he reasoned that he could touch her breasts without touching her clothes. Since this didn't seem remotely possible, she was intrigued and accepted the bet.

He stepped up, cupped his hands around her breasts and squeezed firmly. With a baffled look, she said, "Hey, you touched my clothes."

To which he replied, "OK. I owe you a dollar."

W.N., PORT MACQUARIE,

QUOTE OF THE WEEK

"FISHING RELAXES ME. IT'S LIKE YOGA, EXCEPT I STILL GET TO KILL SOMETHING."

– RON SWANSON

Got a grouse joke? Post it or email it to picture@bauer-media.com.au and we'll send you $20 if we publish your jape. PLUS Joke of the Week gets a YOOJ $100!

THE PROFESSIONAL

CHARLIE SHEEN GET'S ROASTED

"The only reason you got on TV in the first place is because God hates Michael J. Fox."

"CHARLIE, YOU GET A BAD RAP, BUT YOU'RE JUST LIKE BRUCE WILLIS. YOU KNOW, YOU WERE BIG IN THE '80S AND NOW YOUR OLD SLOT'S BEING FILLED WITH ASHTON KUTCHER."

"You know, it's amazing. Despite all those years of abusing your lungs, your kidneys, your liver, the only thing you've had removed is your kids."

"CHARLIE DEFINITELY HAS TIGER BLOOD COURSING THROUGH HIS VEINS. UNFORTUNATELY, THAT TIGER IS A HELPLESS DRUG ADDICT."

"It was international news when you ruined the lives of those two girls living with you. You know, your daughters."

"HOW MUCH BLOW CAN CHARLIE SHEEN DO? ENOUGH TO KILL TWO AND A HALF MEN."

THE JOKE'S ON YOU

THIS WEEK: OSAMA BIN LADEN

Q. WHAT'S THE MOST FAMOUS COFFEE IN AFGHANISTAN?
A. OSAMA BIN LATTE.

Osama bin Laden's wife was terrible at hand jobs. They called her the terror-wrist.

Q. WHAT'S THE DIFFERENCE BETWEEN A SOCCER PLAYER AND OSAMA BIN LADEN?
A. OSAMA WAS ACTUALLY HIT BEFORE HE WENT DOWN.

A man walked into a bar and said, "Bartender, I'll have the bin Laden." "What's that?" asked the bartender.

"Two shots and a splash of water," said the bloke.

ELTON JOHN WROTE A TRIBUTE SONG FOLLOWING OSAMA'S DEATH. HE CALLED IT SANDALS IN THE BIN.

Apparently, Osama bin Laden had a $25 million price tag on his head. What kind of ridiculous designer turban was that cunt wearing?

Q. WHAT WAS THE LAST THING GOING THROUGH OSAMA'S MIND?
A. PROBABLY A BULLET.

READERS' WORLD

GO AHEAD, HAVE A MOAN!

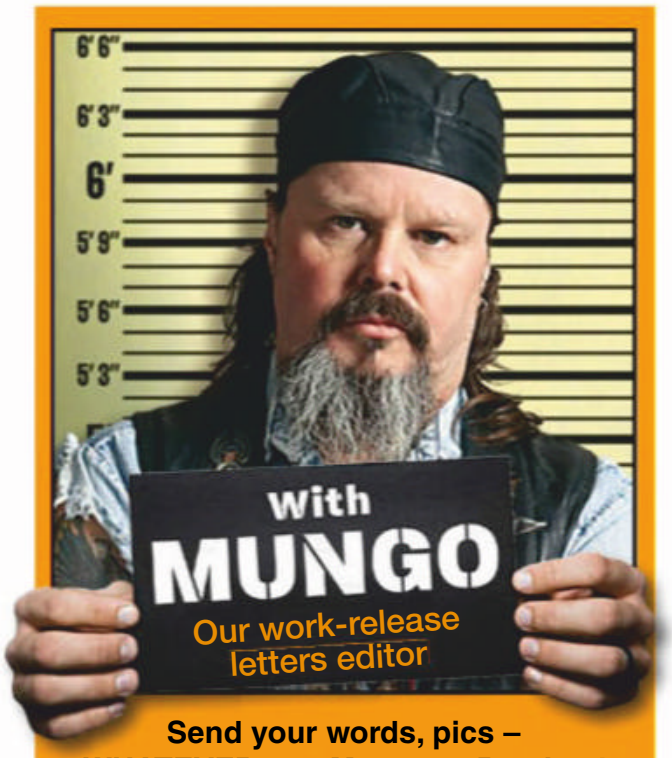

Send your words, pics – WHATEVER – to Mungo at Readers' World c/o THE PICTURE, PO Box 4088, Sydney, NSW 2000, or email the big fella at mungo@bauer-media.com.au

MUNGO'S ON TWITTER

That's right, I'm tweeting me heart out for the people. None of that what-I-had-for-brekky or I-just-done-a-big-poo stuff, just my usual classy shit. It's at: https://twitter.com/ThePictureMungo

NO COLDIES AT ALDI!

I FINALLY caved in to the missus and went shopping at Aldi. I was ecstatic to find there was a bottle department. However, this was short lived when I noticed there were no cold long necks. Why would you have a bottle shop and not service your clientele with cold ale? Until you change your attitude, Mr Aldi, you have lost a potential customer.

ROAD DOG, THORNTON, NSW

MUNGO SAYS: You've got a fridge, haven't ya? Aldi sell good, cheap beer. Buy it, take it home and stick it in ya fridge. Problem solved. Do I have to think of everything?

FLANGE FLOSS

MUNGO, the latest thing in chicks' cossies is the V-kini, where there's a tiny strip of material covering the smoo with side bits going way up over the hips. I know it sounds about as comfortable as a rope jock-strap, but it looks really hot. I've seen a couple this summer and I nearly walked off a cliff. Surely THE PICTURE, being a leader in fashion reporting, should investigate.

R.B, MAROOCHYDORE, QLD

MUNGO SAYS: Shit yeah! Women wear some weird shit sometimes, God love 'em, but this has me interested. Readers, if ya don't know what R.B.'s talking about, check this out...

ALL HOOTERS GREAT AND SMALL

HEY Mungo, I really need your help with something. The other day I asked me mate whether he liked BIG boobs or HUGE boobs and he said neither. He says little bee sting titties are the go. Reckons the big ones are just super droopers, or rocks in socks. Is my mate fucked in the head, or what?

SNELVIS, EDGEWORTH, NSW

MUNGO SAYS: First off, there's no such thing as bad tits. All tits are great. It all comes down to taste. I like 'em big, but not life-threatening. That said, I never turn my nose up at a set of little 'uns. It's all about keeping your options open.

LETTER OF THE WEEK
WINS $200

EVERY LETTER PRINTED WINS $50

LETTER WITH A PICTURE WINS $100

GOING GAGA

ATTACK OF THE CLONES

WHEN I picked up my copy of THE PICTURE issue #1475 and flicked to the Homies, as I always do first off, I immediately noticed how much Nikki from Nowra looks like Lady Gaga. They could be sisters. Anyway, good to see more Homies from country areas. And keep up the good work, blokes.

L.P., WOLLSTONECRAFT, NSW

MUNGO SAYS: You might be on to something there. Maybe it's just the blonde hair/dark eyebrows combo, but I can see it, too. The Gagster might have a long lost sister living in Nowra, you never know. But has Gaga ever had a root in the back of a cab like Nikki? I'd say most probably yes.

NOT TOO FOWL

LOVED the story with all the chicks with soapy tits in issue #1475. They were all hot, but the best was Tessa Fowler. I've seen her in the mag before, but only ever tits out, never pants off. You blokes have all the contacts – can we ever hope to see Tessa's undoubtedly fantastic flange, or will we have to make do with her knockers and beautiful smile?

D.D., COOKTOWN, QLD

MUNGO SAYS: Mate, I did the hard yards and searched all over the internet for flange-out pics of 27-year-old Tessa for ya, but I came up with zilch. A quick bum shot, but that was it. I suppose that's a fail, but I had a fucken good time doing it. So you'll have to make do with those H-cup hooteroonies and that dick-hardening smile. Still, life could be worse, eh.

MUNGO WANTS TO KNOW...

The question has been raised again, what is the ideal tit size? A handful? A mouthful? A BUCKETFUL? Let me know your thoughts.

the Picture

This week's question:
What needs to make a comeback?

Editor
James Cooney
Valiants
Senior writer
Roger Crosthwaite
Really pointy shoes
Writer
Thomas Oakley-Newell
Andrew Ucles
Editorial coordinator
Emily Rattenbury
Butterfly clips
Photo editor
Kristi Bartlett
Double D Sheree's norks
National Sales Manager
Pat Campbell
pcampbell@bauer-media.com.au

Publisher Andrew Stedwell
Production Controller James Cooney
Chief Executive Officer Paul Dykzeul

Published by Bauer Media Group
ABN 18 053 273 546, 54-58 Park Street, Sydney, NSW 2000. ©2018. All rights reserved. The trademark THE PICTURE is the property of Bauer Consumer Media Limited and is used under licence.

Printed by PMP Print Pty Ltd
ABN 76 051 706 499, 31-37 Heathcote Rd, Moorebank, NSW 2170.

Head office
Level 11, 54 Park St Street, Sydney. Postal address: GPO Box 5201, Sydney, NSW 2001. Phone (02) 9288 9686. Fax (02) 9288 9151. Melbourne: 102-108 Toorak Road, South Yarra, Vic 3141. Phone (03) 9823 6333. Fax (03) 9823 6300. Email picture@bauer-media.com.au. Distributed by Network Services, 54 Park Street, Sydney, NSW 2000. Phone (02) 9282 8777. *Recommended retail price.

THE PICTURE accepts no responsibility for loss or damage of freelance contributions.

BAUER
ISSN 1033-3258

SICK PICS

YOU WON'T BELIEVE YOUR EYES

WAVE GOODBYE

Oh, those crazy dolphins! They've got a wicked sense of humour. They like to play a little game with surfers called 'Shark/Not Shark'. It goes like this – a pod of the wacky marine mammals will sneak up behind some bloke on a wave, all the time humming the tune from *Jaws*. The victim turns around, catches a glimpse of one looking a bit sharky and fills his wetsuit with fright shit. Then the whole pod has a good old cack and bolts off to try it on another unsuspecting waxhead. This is surfer Dennis Jamieson nearly – but not quite – falling for their high-larious shenanigans at Pennington Bay on Kangaroo Island, as captured by French snapper Pierre Paul Cazes. One thing, though – they better not try this trick on Mick Fanning, or he'll jump off his board and punch the shit out of 'em.

GET UP YA SOOK!

...AND DON'T BE A WUSS

OUCH FACTOR 92%

WHO:
Indian bloke Hamar Singh Rajput

WHAT:
Skewered through the neck by two metal rods

WHERE:
Rajasthan, India

AMAZINGLY, Indian contruction worker Hamar Singh Rajput DIDN'T get these two metre-long metal rods stuck through him while on the job.

Waddya think this is – China?

Nah, unlike his brother workers in the Commie people's paradise, Hamar, 26, waited until he'd knocked off and was driving his motorcycle home through the streets of Rajasthan to get himself SHISHKEBABED.

That was when he – actually kinda STUPIDILY, we reckon – rode into the back of a truck carrying building materials. Same result, but.

"I could feel that something had badly injured me," he recalled pretty ACCURATELY afterwards.

"But then I felt the rods in my neck and the the feeling of death overtook me." Ooooh... spooky!

But that's where old mate wasn't quite so accurate, because, beautly, he didn't die. After a quick trip to hossie and a three hour operation he was as good as new.

Well... sort of. ■ Picture

IN BED WITH KIKI

100% uncensored sex advice from Australia's hottest porn star!

COME BACK KIKI!

LOVE ya work Kiki! I think you're the hottest ginger in the world. Are you going to make a comeback to porn? Or is there any way I can watch you doing filthy things on camera anymore?

A.K., CHILCOTTS GRASS, NSW

KIKI SAYS: ***I retired from porn to try and give my dating life a chance but haven't met the right bloke yet, so I'm keen to go back and get some more filthy on-camera action. I miss James Deen, he hits my hot spots like no one else has.***

VIRGIN ON RIDICULOUS

HI KIKI, I'm a 24-year-old virgin. I've dated a couple of girls but never had the courage to have sex. I've decided I want to save it for someone special and, well, CONGRATULATIONS! You're the special one that I want to pop my cherry with. What do you reckon? Ever fucked a virgin before? If you're keen I'll send through my photo.

C.E., TOMINGLEY, NSW

KIKI SAYS: ***Ah, I love the virgin pick up line. Chances are you are definitely NOT a virgin, but girls do froth for it when they think you are. Nice try mate, but I think you'd have better chances trying that line on someone else.***

A BUM GIFT

HEY honey, it's me and my hubby's fifth wedding anniversary in a few months and I want to do something special for him – like letting him fuck me up the arse! We've never tried anal before but I think he'd be excited. How should I prepare and can you give me any hints to make it as enjoyable as possible for both of us?

O.A., CHERMSIDE, QLD

KIKI SAYS: ***The key to anal is definitely a silicone based lube. None of that water based shit. And talking about shit, you'll want to make sure that doesn't happen, so make sure you go to the toilet at least an hour beforehand. You can also eat only broth for the two days prior if you're really paranoid. Try wearing a small anal plug to get used to the sensation.***

"I LOVE ROUGH FACE FUCKING"

STRANGE LOVE

HAVE you got any fetishes? Anything other people might think is strange that you absolutely love? I like getting foot tickles and my toes sucked – it might be strange, but it gets me off!

R.B., BAYSWATER, WA

KIKI SAYS: ***Fuck yes, I have fetishes! Some are too embarrassing to share. But I love rough face fucking. I know it's kind of degrading, but I just get wet for it. Something about gagging on a bulging piece of meat in the back of my throat really turns me on.***

KIKI'S CONFESSION

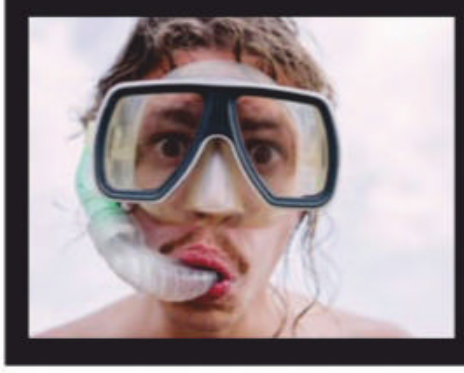

"I don't really like it when a guy goes down on me, because I've had past experiences where it's been terrible. I thought, how hard could it be to lick some vadge!? So when I had to perform some licky licky in a lesbian porn film, I was excited for my chance to shine. Well, my co-star said that I gave the worst cunnilingus ever. I feel for you guys – that shit is hard."

KIKI WANTS TO HEAR FROM YOU!

Do you have a question only a SEXPERT like Kiki can answer? Do you want some advice on women in general? Or do you just want to ask about her XXX-rated sex life? YEAH? Then write to In Bed With Kiki, c/o THE PICTURE, GPO Box 5201, Sydney, NSW 2000, or send an email to picture@bauer-media.com.au. She's waiting!

MEET OUR NEWEST

FLESHLIGHT GIRLS

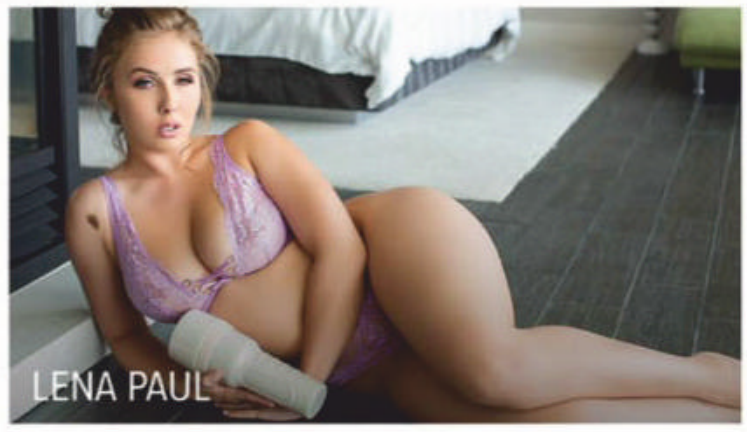

WHO WILL YOU TAKE HOME TONIGHT?

FLESHLIGHT

©2019 Interactive Life Forms, LLC. All rights reserved. Fleshlight, the stylized G logo and all associated logos and designs are trademarks or registered trademarks of Steve Shubin, used under license. All other trademarks or registered trademarks are property of their respective owners.

PANTS BUSTER

NITRIC OXIDE BOOSTER

Our top-selling pill for the past 5 years.
All natural and safe ingredients.
Maximise blood flow when you need it.
Libido booster. Exclusively imported from Europe.

BIGGER, HARDER ERECTIONS EVERY TIME.

BUY ONLINE
SouthPacificLabs.com
OR BY MAIL ORDER

NAME : _____

ADDRESS : _____

_____

STATE : _____ POSTCODE: _____

PLEASE ACCEPT MY PAYMENT BY:
(circle one) MONEY ORDER / CHEQUE / VISA, MASTERCARD, AMEX

CARD NO: _____ EXPIRY: _____ CVC: _____

BY MAIL: South Pacific Laboratories
Suite 370, 4 Young St,
Neutral Bay, NSW, 2089

☐ ONE BOTTLE $59.95

☐ TWO BOTTLES $99.95

FREE POSTAGE

the Picture

PIN-UP

FIRST TIME NUDE!

Teen Stacy pops her PICTURE mag cherry

STACY MAKES HER DIRTY DEBUT!

WHAT are they putting in those fancy fucken beers over in the Czech Republic?

Whatever it is, it seems to have the effect of turning their women into sexed up rootrats like our brand new best mate, 19-year-old Stacy Cruz.

The tonky teenager started her career in the jizz biz shortly after her 18th birthday and shows no signs of slowing down.

"I want to go to USA and become a world famous porn star," giggled the blue-eyed Euro STUNNA. "It's something I have wanted to do for a very long time."

And we're glad you did! So...what gave you the idea of performing in stick flicks for a living?

"Very simple – I love sex. Sex is so much fun and feels very good. So I think to myself, why not do a job where you can have sex every day and people give you money for it?"

Makes sense. Tell us about your tits – how big are they?

"They are C cups. They are my favourite thing about myself. I think they look fantastic."

No arguments here. What do guys like to do to them?

"They love to play with them, suck

"SEX IS SO MUCH FUN!"

STACY

#1476 PIN-UP

them, and put their dicks in between them, obviously. And I love all of that. They are very sensitive when you touch the nipples just right."

What kind of sex are you into?

"Just normal sex. Nothing too crazy, you know? I love a big penis, though, it always makes it so much better. Which is why it is so good to have sex in porn films because so many of the guys have VERY big penises! I very much love to suck a big dick."

Do you reckon you're pretty good at giving head?

"I am very good! I get a lot of practice. But you always have to remember to play with the balls."

Good advice. We were wondering – why are there so many hot chicks in the Czech Republic?

"I don't know! I think maybe we have good genetics. Or maybe it is the something we eat or drink?"

The beer! We fucken knew it.

"I LOVE TO SUCK A BIG DICK!"

SPOT THE DIFFERENCE

AUSTRALIA'S RUDEST PUZZLE!

2 DIFFERENCES

3 DIFFERENCES

4 DIFFERENCES

WIN

$250

HOW TO ENTER*

TO BE in the running for the $250 prize, list the differences between the matched photos (eg, between pics A and B, C and D, and so on). THEN post your answers to at Spot the Difference #1476 C/O THE PICTURE, GPO Box 4088, Sydney, NSW, 2000; OR email to picture@bauer-media.com.au with SPOT THE DIFFERENCE #1476 in the subject line.

5 DIFFERENCES

6 DIFFERENCES

* Terms and conditions on page 46

CHEEKY CROSS

AUSTRALIA'S RUDEST CROSSWORD!

WIN $1000

WHEN YOU'VE FILLED IN THE CROSSWORD CORRECTLY, THE SHADED SQUARES, READING TOP TO BOTTOM, LEFT TO RIGHT, WILL REVEAL THE OWNER OF THE BREASTS.

ACROSS

1. Rubbing their bones together, a couple of horny millers made their **RINGS RED** raw (8).

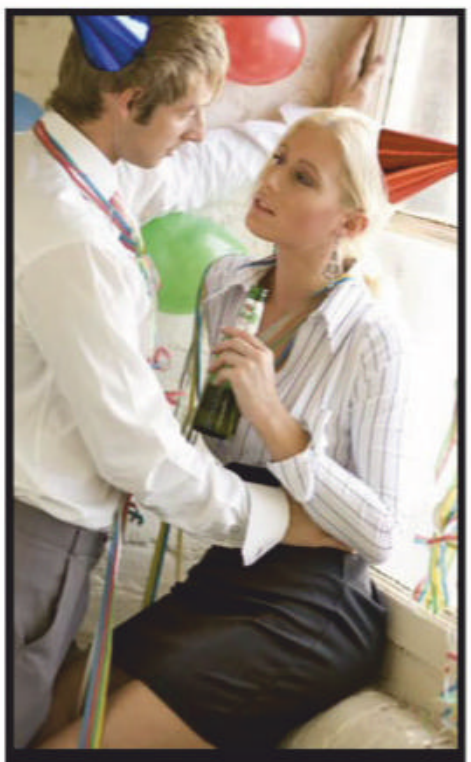

5. There's generally little fuss when I pick up a woman at **A DO** (3).

7. I peered through her cabin window and asked the sobbing sheila, "Would a **ROOT HELP**?" (8).

11. Biblical town God destroyed in one of his ultra-shitty **MOODS** (5).

12. Take my word, mankind will, in the **END, ACCEDE** into moral decay (9).

13. He lets out a fart just for old **TIME'S** sake (5).

14. Men vs women – the battle of the ... (5).

16. At the **ZOO PUB, 'E** went on a drinking spree (5-2).

18. Pommy king who had six wives and died of a dose of the clap (5).

22. The good **OL' AREA** round the nipple (6).

24. That little bastard Cupid uses these things to prick young lovers (6).

25. So bunged-up with shit that you **CAN'T DEPOSIT**, even if your life depended on it (11).

26. Beachwear named after an atoll, because it covers very little 'at all'! (6).

27. Take me to your **LEADER** – I hear he sells dope (6).

30. INSULAR places where guys drain the dragon (7).

32. NAT'S A real devil with the women (5).

33. What a bloody **YOKEL! HE** got his dick stuck in the fucken door lock! (7).

34. Such **BLISS! FREE** of knickers at last! (9).

35. Bludging a fag, or shafting a champion homo (7).

38. The **PEN IS** mightier than the sword – but my old fella beats them both! (5).

39. She hungrily devoured my sausage stick like a right turkey (7).

44. What a **BIND! HE** backed into the bacon slicer and got a little ... with his orders! (6).

46. ONCE I'M sure what it is, I'll tell the taxman, honest (6).

47. Sex and good conversation with an **EROTIC NURSE** is my ultimate fantasy (11).

48. If you're 25ac, you might **BE SLOW** to empty them (6).

49. Cuddled like Mr and Mrs Giraffe (6).

52. A young girl gets left on the **SHELF** if she doesn't indulge in the pleasures of the ... (5).

55. She's got the best **ARSE, TED!** But she also has the most expensive tastes (7).

56. He **HATED** the thought of meeting his maker and never getting it up again (5).

58. It's strange that he's a little out of the ordinary (5).

59. A brown-noser who sucks face with a donkey (9).

61. He ... his virginity to a couple of **LESOS** – what a way to go, though! (5).

62. "Let's **EAT IN, TIM**," she suggested. "Then maybe we can get friendly later!" (8).

63. Guy who shagged your mum nine months before you were born (3).

64. Every **TIME DOM'S** in the pub, he's doing something indecent (8).

DOWN

2. Finger used to find Fanny's phone number (5).

3. Shoots his load down at the garbage tip (5).

4. Colour of the lights where a hooker does her work (3).

5. Massive woman found in South America (6).

6. Going in first at cricket, or an orgy, he had **NO PEER** (6).

8. The old song said Hitler only had ... ball (3).

9. Take my dick in your mouth, but don't use your ...! (5).

10. Biker's moll, so named because you cry when you strip off her outer layer (5).

15. "If you had any real feeling, you'd give her **ONE, TOM," I** said (7).

16. A fair-haired woman, the butt of jokes like: What's the first thing a ... does in the morning? Walks home! (6).

17. To impress the woman he called **PET, ROY** tried reciting some verse (6).

19. Right in the middle of **A BAR, SHE** started to nag the poor bastard rotten (3-4).

20. If she sits on your 'face, you'll' never forget the massage she gives you! (6).

21. 'ELP, DAD! I'm stuck up shit creek without one! (6).

23. I'M A bloody good shot with my weapon (3).

28. Don't give me that **CRAP! 'ER TEN** inches came from the chippie and his tool! (9).

29. Just sit down and have **A CRY, PAL. IT** usually helps when you're legless (9).

31. At the party, **HE BANGS** the whole kit and caboodle! (7).

33. Touching fondly with the lips. Aaah! (7)

36. Pigeon bowled 'em, Warnie chased 'em! (7).

37. I'D STUN my granny if I told her I was a naked sun-worshipper (6).

40. When I'm travelling in the Far East, I love **TO REIN** in a few fillies for my own pleasure (6).

41. They called her the town ... because everyone had ridden her (7).

42. I'm not fussy – I've shared a tub with the good, **THE BAD** and the downright ugly (6).

43. She showed the slightest hint of naked **BREAST** (6).

45. A sexual deed performed in the Australian Capital Territory (3).

50. Is it true you whipped your **WAD, KEN**? (6).

51. She flirted with him but his tockley stayed **SEDATE** (6).

53. The girl from **CRETE** soon had my mutton dagger standing at attention (5).

54. For the shameless sheik, one question remained – could **HE RAM** all his wives in a single night? (5).

56. DID OL' Lil use a vibrator every day? (5).

57. Even with a skin full of **ALES, I** would never walk down the middle of the church again (5).

59. What a sailor calls his wife's **FAT** arse (3).

60. Every Kiwi loves to stick his **ARM** up a male sheep (3).

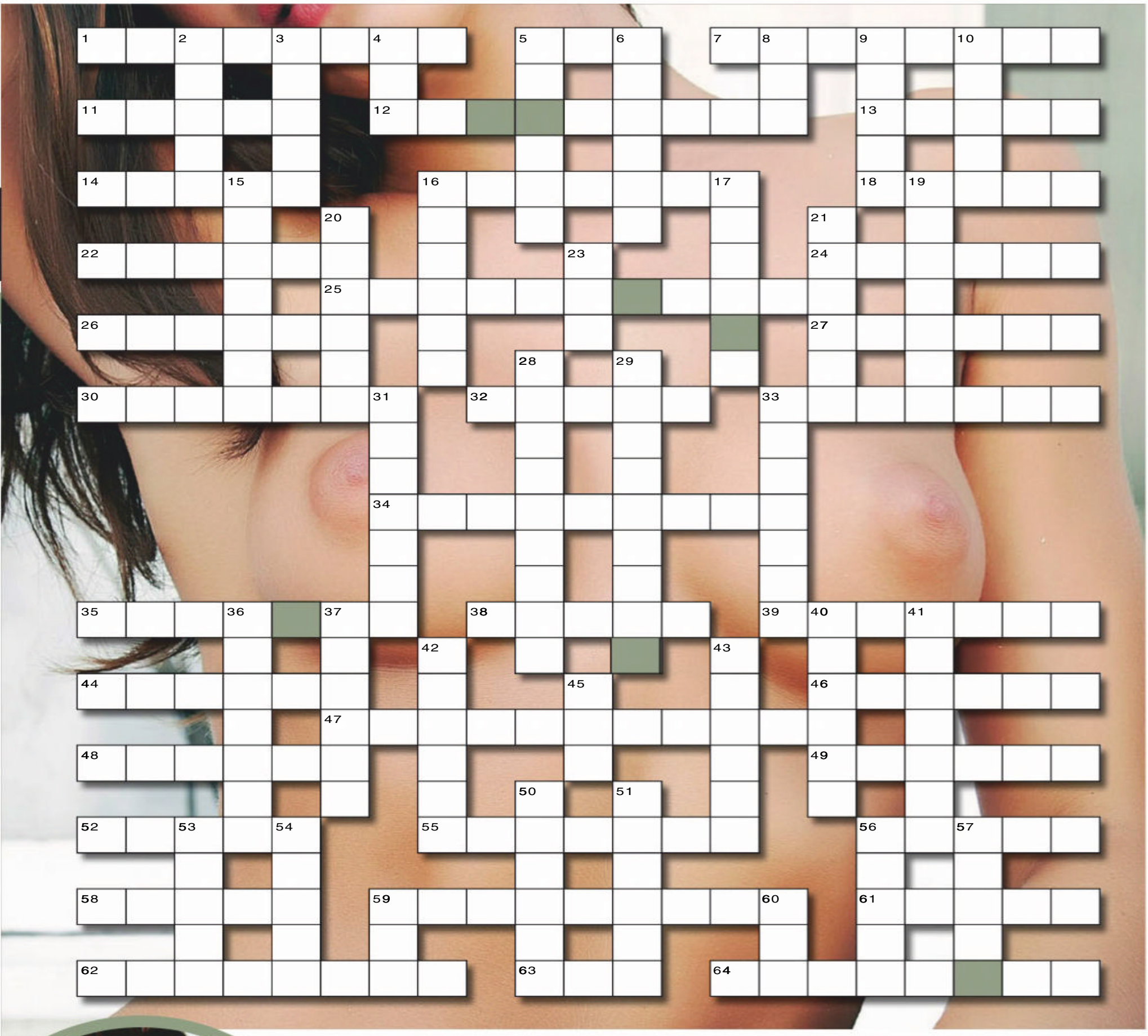

SEND IN TO WIN!

THE BOOBS BELONG TO...

NAME

ADDRESS

POSTCODE

Send the completed crossword to: **CHEEKYCROSS No. 1476, THE PICTURE, PO Box 430, Eastern Suburbs MC, NSW 2004** or you won't win anything.

Please see Privacy Notice on page 48. See page 48 for terms and conditions of entry. ☐Do not provide information about me to any organisation not associated with this competition. Entries close March 19, 2019. Answers will appear in the April 22, 2019 issue and the winner's name will be published in April 22, 2019 issue. Authorised under NSW Permit No. LTPM/18/03478.

BRAIN TEASERS

SUDOKU

The goal of Sudoku is to fill each row, column and 3x3 block with every number from 1 to 9.

				3	7		9	2
	4			9			6	5
			1				3	8
		6			3		5	
	7		5			6		
6	8				1			
4	3			2			7	
5	9		3	8				

PICTURE FIND-A-WORD

Can you find the words below, from our rude word search?

K S L A B L V M W Y W I
O Q C W W K G Y A N F Y
V V I E J P L U R Q H C
H C R L I R K U R C O Z
T S R A V D X O A G V J
Q W X E O K N L G A L R
J Z S C P U T O U P I E
Q G F X D P T K L F F B
S G N O H T I B C B R E
X P J E R H N R A Q N Z
X R Y A K K A Y T C P D
D J C E V P F A G S K C

ARVO, OUTBACK, YAKKA, SLAB, THONGS
WARRAGUL, BLONDIE, PIE, GURGLE, STRIPPER

IDENTI-TITS

Can you match the noggin to the norks?

YOUR FACE, MY ARSE

Can you match the face to the rear?

MOVIE CROSS

WIN $250

WHEN YOU'VE FILLED IN THE CROSSWORD CORRECTLY, THE SHADED SQUARES WILL REVEAL THE MOVIE TITLE THIS ISSUE.

ACROSS

1. Italian designer label

4. With 50 Across Actress who plays the lead in this week's movie (4,6)
7. April 25 (5,3)
11. Stand against
12. Aviator
15. See 2 Down
18. Jewelled headpiece
19. Bird house
20. Chippy
22. Boogie
24. Throw out
27. Nick Fury, ... L Jackson
29. Spanish capital
30. Arnie movie, *Total* ...
31. Spit
32. Finished
39. Mass of bees
41. Orange-flavoured spirit
42. Brief look
43. Person who prefers their own company
46. Bath sponge
47. Animal
50. See 4 Across
51. New York suburb
52. Minn-Erva, Gemma ...
53. Not sleeping

DOWN

1. Phantom
2. With 15 Across This week's movie (7,6)
3. Classic 1960s sci-fi TV show, *Lost* ... (2,5)
5. Tombstone inscription (1,1,1)
6. Snake-like fish
7. Industrious insect
8. Extreme greed for riches
9. Legal marriage break-up
10. Egg yellow
13. Reference book key
14. Supplants
16. Given birth to
17. Homer Simpson's son
21. Horse-breeding business (4,4)
22. Merited
23. Bravery
25. Walter Lawson (4,3)
26. Large, flightless birds
28. English actress, ... James
33. Puerto Rican actor, Benicio ... (3,4)
34. Copenhagen's country
35. Chilled
36. Ski slope
37. Book of maps
38. *Milk* actor, Sean ...
39. Dried grape
40. Memory loss
44. Wash briefly in water
45. Lard
47. Talos, ... Mendelsohn
48. Our national broadcaster (1,1,1)
49. Hot drink

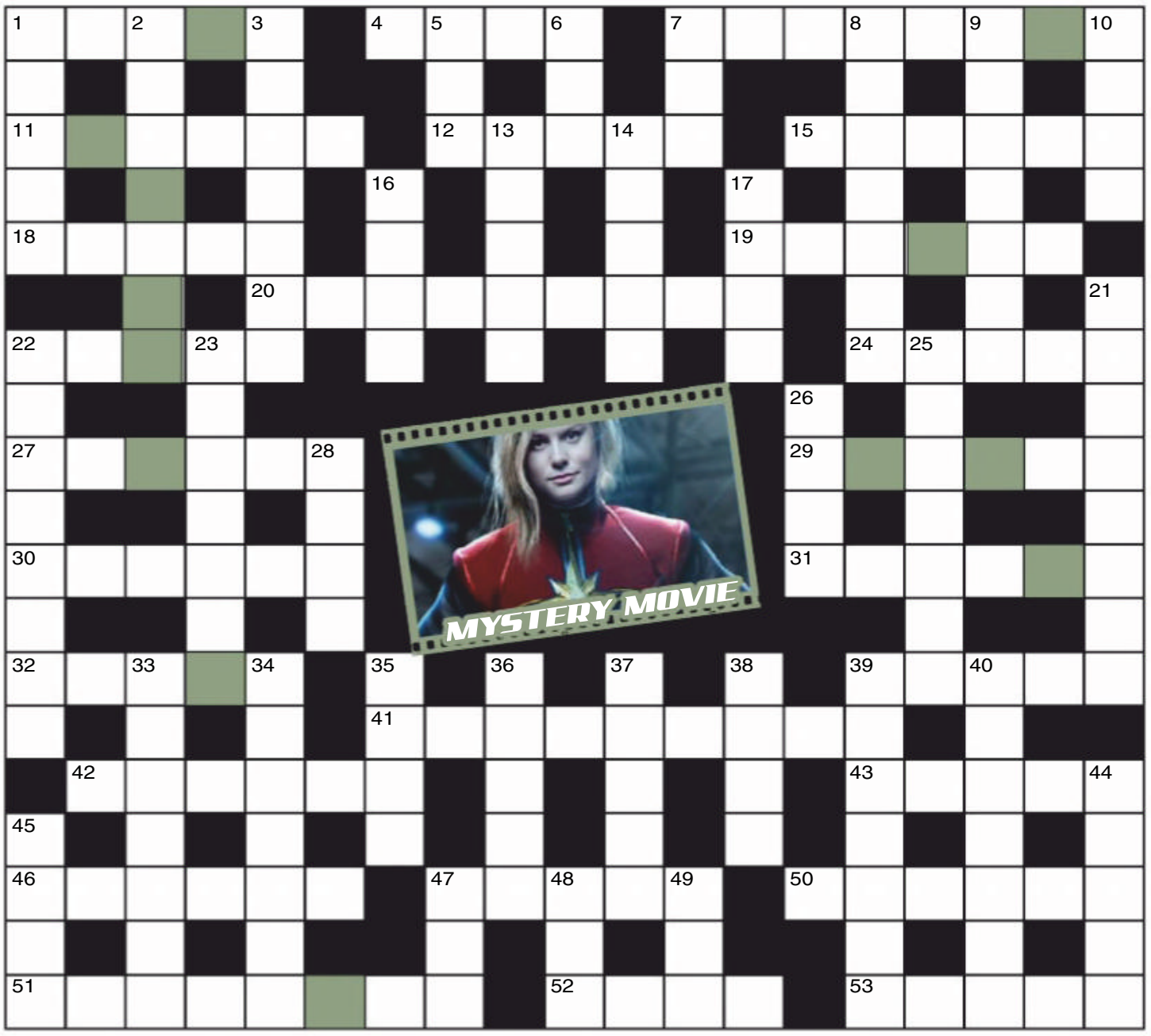

MOVIE CROSS ENTRY COUPON

THIS MOVIE IS...

NAME

ADDRESS

POSTCODE

Send the completed crossword to: **MOVIE CROSS No. 1476, THE PICTURE, PO Box 430, Eastern Suburbs MC, NSW 2004** or you won't win anything.

Please see Privacy Notice on page 48. See page 48 for terms and conditions of entry. ☐ Do not provide information about me to any organisation not associated with this competition. Entries close March 19, 2019. Answers will appear in the April 22, 2019 issue and the winner's name will be published in the April 22, 2019 issue. Authorised under NSW Permit No. LTPM/18/03478.

ANSWERS

TERMS & CONDITIONS

#1472 CHEEKY

THE TITS BELONG TO:
KENDRA

P	L	U	N	G	I	N	G		L	E	G		G	R	A	N	N	I	E	S
		N		A		U			I		I			U		I		T		
L	O	C	A	L		T	W	O	B	A	G	J	O	B		G	O	A	T	S
		U		A					I		O					H		L		
W	I	T	C	H			C	U	D	D	L	E	D			T	R	Y	S	T
			R		B		L		O		O		O		S		A			
D	E	M	U	R	E		I			P			W		M	E	M	B	E	R
			D		N	Y	M	P	H	O	M	A	N	I	A		P			
B	I	G	E	N	D		A			T			E		L	O	A	D	E	D
			S		E		X		V		D		R		L		N			
B	A	S	T	A	R	D		F	I	T	I	N		A	S	H	T	R	A	Y
						O			C		P			C						
						U			E		S			T						
						B	E	E	D	S	I	T	T	E	R					
						L			Q		I			E						
						E			U		C			S						
G	O	D	D	E	S	S		W	A	N	K	S		S	E	X	S	H	O	P
		E		P		I			D		S		E		X		A			
P	O	U	F	F	E		S			W			N		P	R	U	D	E	S
		I		W	O	L	F	W	H	I	S	T	L	E		C				
W	I	L	L	I	E		A			O			E		L	O	I	T	E	R
		E		D		N		B		L		R		S		E				
C	H	E	S	S			D	E	A	L	E	R	S			T	R	O	T	S
		X		M					N		E					A		W		
S	N	A	K	E		B	U	T	T	E	R	F	L	Y		B	E	L	L	Y
		M		L		U			A		E			E		O		E		
N	E	S	T	L	I	N	G		M	U	D		E	S	C	O	R	T	E	D

#1472 MOVIE

T	I	T	L	E		A	G	E	S		E	A	S	T	W	O	O	D		
E		H		M			A		E		Y			O		F		O		
S	H	E	L	B	Y		S	C	A	R	E		P	A	R	C	E	L		
T		M		A		B		L		E		A		S		A		L		
S	H	U	T	S		A		I		P		N	A	T	U	R	E			
		L		S	T	R	A	N	G	L	E	D		E		D		H		
E	N	E	M	Y		T		T		Y		Y		R	I	S	K	Y		
X			I										S		R			D		
T	O	U	C	A	N								C	O	O	P	E	R		
E			H		E								O		N			O		
R	O	M	A	N	O								T	E	A	B	A	G		
N			E		N										G			E		
A	P	P	L	E		C		A		R		T		B	E	G	I	N		
L		L		D		O	U	R	F	A	T	H	E	R		L				
	J	A	G	U	A	R		S		M		O		A	D	U	L	T		
C		T		C		K		O		B		R		D		T		U		
A	P	E	M	A	N		O	N	I	O	N		S	L	A	T	E	R		
L		A		T			R		R		O			E		O		P		
L	A	U	R	E	N	C	E		K	I	R	K		Y	A	N	K	S		

#1472 WINNERS

SPOT THE DIFFERENCE
#1472 - J.R, MACKAY, QLD
CHEEKYCROSS
#1472 - K.R, SAILSBURY, NSW
MOVIE CROSS
#1472 - M.G, MARYBOROUGH, QLD

#1475 SPOT

SPOT THE DIFFERENCE SOLUTION

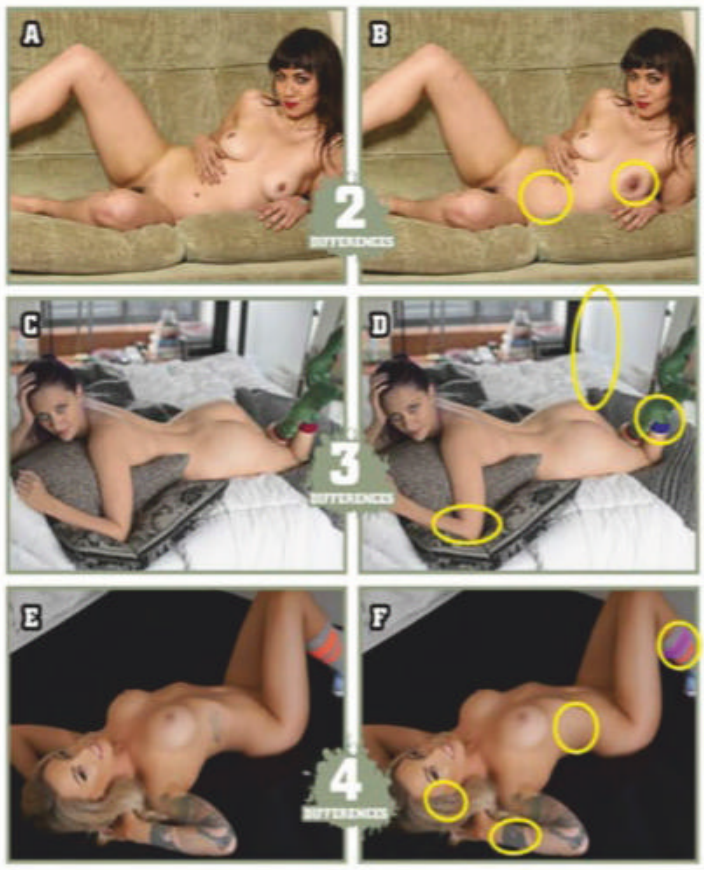

#1476 ANSWERS

SUDOKU SOLUTION

8	6	5	4	3	7	1	9	2
1	4	3	2	9	8	7	6	5
7	2	9	1	5	6	4	3	8
2	1	6	8	4	3	9	5	7
9	5	4	7	6	2	3	8	1
3	7	8	5	1	9	6	2	4
6	8	2	9	7	1	5	4	3
4	3	1	6	2	5	8	7	9
5	9	7	3	8	4	2	1	6

FIND-A-WORD SOLUTION

K	S	L	A	B	L	V	M	W	Y	W	I	
O	Q	C	W	W	K	G	Y	A	N	F	Y	
V	V	I	E	I	P	L	U	R	Q	H	C	
H	C	R	I	I	R	K	U	R	C	O	Z	
T	S	R	A	V	D	X	O	A	G	V	J	
Q	W	X	E	O	K	N	I	G	A	L	R	
J	Z	S	C	P	U	T	O	U	P	I	E	
Q	G	F	X	D	P	T	K	L	F	F	B	
S	G	N	O	H	T	I	B	C	B	R	E	
X	P	J	E	R	H	N	R	A	Q	N	Z	
X	R	Y	A	K	K	A	Y	T	C	P	D	
D	J	C	E	V	P	F	A	G	S	K	C	

IDENTI-TITS

A = 1
B = 2
C = 3

YOUR FACE, MY ARSE

A = 1
B = 3
C = 2

PRIVACY NOTICE

Entry is open to residents of Australia aged 15 years and over. Employees of the Promoter and their immediate families and agencies associated with this promotion are ineligible to enter. Entrants under the age of 18 years must have prior parental or legal guardian consent to enter. This issue's *Cheeky Cross/Spot The Difference/Movie Cross* promotion opens February 11 and closes March 19, 2019. The draw will take place at Bauer Media, 54 Park St, Sydney, NSW 2000 on March 25, 2019 at 11am (AEST/AEDST when applicable). Winners will be notified by mail using the contact details on their entries and their names will be published in The Picture magazine on April 22.

Enter by correctly completing the relevant crossword/puzzle during the promotional period found in the relevant issue of The Picture magazine and sending the completed coupon to the appropriate address as follows: *Cheeky Cross: Cheeky Cross No. 1476, c/- The Picture magazine*, PO Box 430, Eastern Suburbs MC, NSW 2004.

Spot The Difference: Spot The Difference No. 1476 c/- The Picture magazine, PO Box 4088, Sydney, NSW 2000; or email to ***picture@bauer-media.com.au*** with SPOT THE DIFFERENCE #1476 in the subject line.

Please see Bauer Media Privacy notice below. Full terms and conditions can be found at ***www.bauer-media.com.au/terms/competition-terms.***

The Promoter is Bauer Media Pty Ltd (ABN 18 053 273 546) of 54 Park St, Sydney, NSW 2000. Phone: (02) 9282 8000.

Authorised under permit number: NSW: LTPM/18/03478.

MetArt™

WHERE FLAWLESS BEAUTY MEETS ART

1 Month for FREE

Metart is the world leader in artistic nude photography and film

VISIT NOW

METART.COM/PEOPLE/

XBIZ ADULT SITE OF THE YEAR PHOTOGRAPHY WINNER

AVN NOMINATED FOR BEST GLAMOUR WEBSITE NOMINEE

XBIZ ADULT SITE OF THE YEAR SOLO GIRL WINNER

MY THREESOME

READER'S ROOTS FROM AROUND OZ

ONE OF EACH

I WAS out hoping to pick up when I met these two babes who couldn't be more different. One was a tall, athletic, brunette; the other a short blonde with big tits. We were drinking and chatting and soon I was faced with a big problem – which one to go for? I was still trying to decide as I went to the gents, and when I came back, they'd solved the problem – they were both up for it.

Turned out they were flatmates, so we piled into a cab and went back to theirs and when we got there they explained themselves. They said they often went dick-hunting together, they both liked the same sort of bloke and if they couldn't find one each they didn't mind sharing.

I didn't ask too many questions. I let them lead me into a bedroom and just tried not to say anything stupid to fuck up this dream-come-true.

We all stripped off and Julie, the tall one, pushed me down, knelt on the bed and gave me the best blowjob I'd ever had.

Meanwhile, Louise, the blonde, was dangling her soft, round knockers in my face so I could suck on her big, pink nipples.

After a few minutes, Julie climbed on top of me and inserted my throbber into her tight snatch, while Louise straddled me and lowered her smoo onto my face.

It was all I could ask for – a mouth full of pussy, and another one riding my cock! Of course, I didn't last long like that and Julie rose up off me as I was about to blow and took my load in her mouth.

But they weren't finished. Louise sucked me until I was ready to go again, and I fucked her while Julie watched and reamed herself with a vibrator.

We fucked all night and I had to go home and sleep half the next day to recover!

P.J., CAMMERAY, NSW

LEZ BE FRIENDS

IT WASN'T a big surprise when I caught up with a couple of old friends from my all-girl boarding school to find out they were in a lezzo relationship.

I always kind of knew Annie and Kate were both that way, which was cool by me, they were both great chicks and I couldn't be happier for them.

But there was a part of me that was a little bit jealous – and a little bit turned on by their sexuality.

Anyway, we had a big night out and I rocked back to their place planning to spend the night on the couch, but all the wine we'd drunk made me even more turned on by the thought of them together.

They were both hot sorts, and I'm ashamed to say I started flirting shamelessly with them, and after a while I blurted out my feelings.

It could have gone badly, but they just laughed and said it was alright, they had a pretty open relationship and that they both had fancied me since school as well.

We ended up in a mass cuddle on the couch, and then things got serious. Clothes disappeared, then Kate gently spread my legs and started caressing my wet pussy lips, while Annie tongued my nipples softly, making them go hard as rocks.

I reached up and started fingering Annie's cunt, noting it was already nice and wet, and before I knew what was happening she manoeuvred around so it was right in my face and I had my first taste of smoo.

Then we formed a daisy chain, with me licking Annie, Annie licking Kate, and Kate licking me, and I must say the feeling of another woman going down on me was fantastic.

It was a great night, and I loved every minute of it. I still love dick, but experiencing the other side was something I'll never regret.

C.B., PORT STEPHENS, NSW

Girls, send us a nude or topless photo of yourself to run along with your fuck story and we'll pay you $250!

SCORE $250

Score $50 if we publish your hot tonking tale! Make sure it's no longer than 300 words, and include your current address and phone number. Letters may be edited for clarity.

Each photo must be signed on the back by the F*** Pix girl in the photo. Please include your phone number and a copy of your photo ID.

☐ I hereby give THE PICTURE magazine the right to publish one of the enclosed photos of me. I am over 18 years of age. Any persons sending F*** Pix photos without the written permission of the subject will be liable to criminal prosecution.

☐ I give permission for my photo to be used on the Internet.

☐ Tick if you do not wish us to provide information about you to any organisation not associated with this competition.

NAME _____

ADDRESS _____

_____

_____

DATE OF BIRTH _____

PHONE _____ **POSTCODE** _____

SIGNATURE _____

VENGEANCE IS SWOIT!

AT FIRST, getting dumped by my boyfriend had me very upset, then mad as hell when I found out he'd been cheating on me for months.

Any affection turned to thoughts of revenge, and that mixed with my lack of sex and subsequent horniness and self-medication with heaps of tequila, had me really messed up.

But salvation was at hand in the form of a couple of friends of my ex who texted me to sympathise and let me know they thought he'd treated me shittily.

They were both nice guys, good-looking and single, and we arranged to meet up. I'm sure they arrived at the pub that afternoon expecting just to be shoulders to cry on, but I had other ideas.

I dressed sexily in a tiny summer dress, G-banger and no bra and when they saw me I could tell Reece and Josh were surprised – they probably expected me to be in trackies with big circles under my tear-stained eyes.

I could tell they were wondering what the hell was going on but I soon let them know, giving them plenty of flashes of tit and pussy.

I saw them look at each other and raise their eyebrows, and I giggled and said "I reckon you can guess what I want."

Their eyebrows went higher as I said: "I want you both to fuck me."

We were out of the pub and back at my place in about 10 minutes flat and I wasted no time in giving them a kneeling double blow-job in the lounge room, then dragged them by their hard cocks into my bedroom where I fucken attacked them!

I turned into an absolute slut that afternoon, having them spitroast me, come on my face and fuck me over and over again.

When they left later that evening I told them to be sure to let my ex know!

J.M., SURFERS PARADISE, QLD

INTERNUTTERS

SEND US YOUR FUNNY PICS!

picturemagazine
ThePictureMungo
www.picturemag.com

YOU DID IT, YOU CLEAN IT

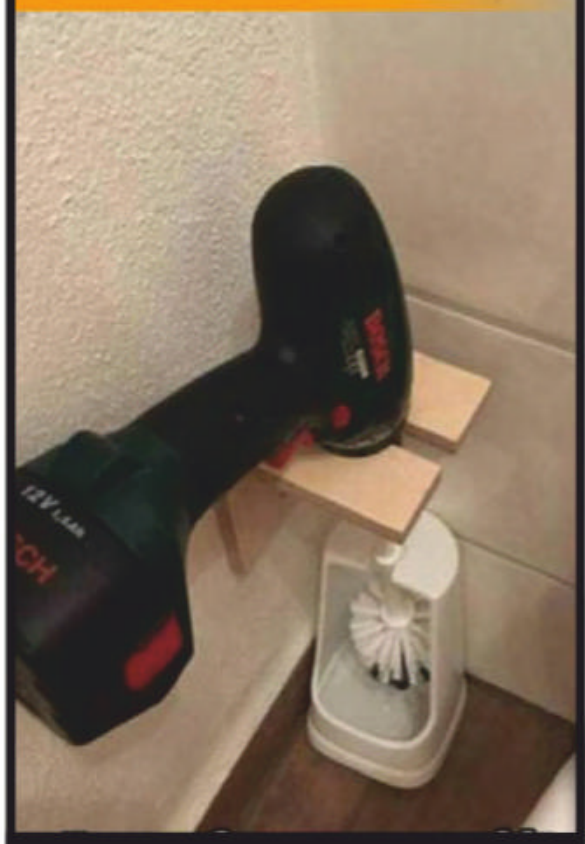

For those sticky, after-curry shits.

YOU TALKIN' TO ME, KHUNT?

Well, the spelling for a start.

COP A LOAD

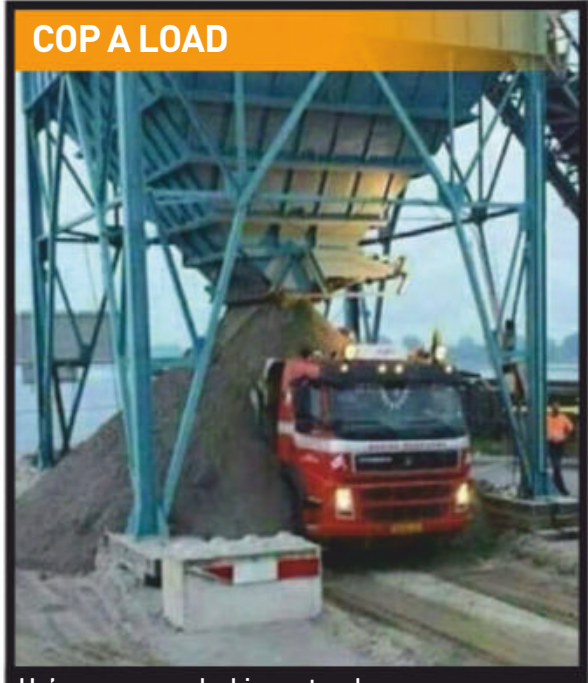

He's gunna need a bigger truck.

MUD CAKE

Have a hoony birthday, revhead!

YOGA FOR BULLDOZERS

PIC OF THE WEEK

This position is called the Full Lotus Treads to Sky For Honour of the Noble Buddha.

SEND US YOUR JPEGS! Seen something HIGH-LARIOUS on the world wide web lately? Tag it INTERNUTTERS, forward it to ***picture@bauer-media.com.au***, and if we piss ourselves laughing we just might run it in the magazine. Get on it!

QUESTION OF THE WEEK:

If you were in a plane crash and had to eat dead passengers to survive, what body part would you consume first?

HOME GIRLS

the Picture

GIRLS NEXT DOOR // GIRLS NEXT DOOR //

PAGE 55 TINA

PAGE 68 SARAH

PAGE 52 AZARIA

BEAUT BUM > ASK THE HOMIES > FLASHBACK > TOP TITS >

STORM // 29

NEWCASTLE, NSW

Anyone peeking out their train window when these pics were snapped would agree with 29-year-old Storm that it's "great being naked in nature". ***Did anyone in a train get a look at you?*** "No, but the police did. We were unaware that the tracks were in use." ***What did they have to say – beside some grunting noises?*** "They were shocked I was nude and said we needed to move due to safety. They were quite funny about it all." ***And no doubt polished the truncheon later that night. Have you had much outdoor sex?*** "Yes; beach, bush." ***What possie best serves your outdoor roots?*** "Doggy all the way." ***What about your knees on the ground?*** "Find a shirt or skirt big enough to lay under your knees."

IF YOU WERE IN A PLANE CRASH AND HAD TO EAT DEAD PASSENGERS TO SURVIVE, WHAT BODY PART WOULD YOU CONSUME FIRST? "Leg."

AZARIA // 19

LOGAN, QLD

"I love painting naked, it helps inspire me," says 19-year-old Romania-born dental assistant Azaria. ***What do you paint? Houses? Rebirthed cars in a chop shop?*** "Abstract. I draw a lot of flowers naked, too. And I like swimming in the ocean naked, too. At night." ***No nude swimming in the day?*** "It doesn't have the same charm. The moon makes the experience much more enriching." ***What's the biggest number of people you've swum naked with?*** "I tend to swim alone. But I've swum with friends before; three is the most." ***What is the biggest number of people you've been naked in bed with?*** "Not more than one at a time. But five in total; and slept with two." ***That's a detailed history, there.***

IF YOU WERE IN A PLANE CRASH AND HAD TO EAT DEAD PASSENGERS TO SURVIVE, WHAT BODY PART WOULD YOU CONSUME FIRST? "Ears and eyes... no bones."

ASK THE HOMIES

THE GIRLS RESPOND

ASK ANY HOME GIRL ANYTHING YOU LIKE. *Chuck us an email at askthehomegirls@bauer-media.com.au or write to* Ask The Home Girls *c/o THE PICTURE, GPO Box 5201, Sydney, NSW 2000.*

$30

ASK THE HOME GIRLS

DIVINE SIREN // 21

ISSUE 1462

SYDNEY, NSW

Are those awesome boobs of yours real? Do you like smothering people with them? If so, do you need a big-tit aficionado to volunteer?
WILL, NAMBOUR QLD

DIVINE SIREN SAYS: ***"They are E cups and all natural. I'm always up for volunteers! I especially love it when my nipples are teased and pulled with someone's mouth."***

POETIC MINX // 22

ISSUE 1471

GLEBE, NSW

What's the weirdest place you've had sex? And the weirdest place you've jilled off? I'd love to see you masturbate.
WOZ, SPRINGWOOD QLD

POETIC MINX SAYS: ***"I had sex once in some bathroom in a bar in New York. And I have masturbated once at the airport."***

"I've got a pretty vagina"

TINA // 22

MELBOURNE, VIC

If any female readers out there are looking for a career unhindered by bra straps, undies and normal standards of decency, this stunning 22-year-old dancer has some advice for you. "You can make lots of money stripping and it's really fun." ***And you get to drink on the job, right?*** "Yes, but you shouldn't get too drunk or you will fall over in your heels." ***Have you ever gone home with a customer?*** "A couple of times at a place where I used to work. It's frowned upon in this line of work, but sometimes you can't help it." ***What's your favourite part of your body?*** "I like my eyes. And I've been told I've got a pretty vagina, too." ***What sort of blokes do you like?*** "I like big muscles and guys who exercise." ***You'll be happy to know our forearms are getting a workout right now.***

IF YOU WERE IN A PLANE CRASH AND HAD TO EAT DEAD PASSENGERS TO SURVIVE, WHAT BODY PART WOULD YOU CONSUME FIRST? "I don't know, maybe the bum? That would have the most meat."

MARY JANE // 39

BURWOOD, NSW

When 39-year-old Brazilian Mary Jane moved to Australia to study, she decided to ditch her career for a change. "I was an accountant and then I decided to have a go as a topless and bikini waitress. I started as a regular waitress, then I contacted some more specific agencies and strip clubs out of curiosity. I always liked the conquering, the teasing, the flirt part and I usually was the one to approach the guys, so I decided why not?" ***Is porn your next step?*** "One of my friends is making me think about it. I admire great porn stars like Pamela Anderson. They made their name in this business". **IF YOU WERE IN A PLANE CRASH AND HAD TO EAT DEAD PASSENGERS TO SURVIVE, WHAT BODY PART WOULD YOU CONSUME FIRST?** "I would start with the tender breasts of the girls, then maybe the soft shaved balls of the guys. Easy to digest."

EVELYN // 24

CHUWAR, QLD

This 24-year-old model likes saunas for obvious reasons: "naked people". ***What's the ideal number of people for a sauna?*** "Depends on the size of the sauna, I suppose. Five?" ***Surely the more cramped the better to squeeze you all together.*** "Ha ha. Well, only if I get to pick the bodies." ***Would you prefer male bodies, female bodies or a mix of the two?*** "A mix, I'd say. But mostly male." ***Have you had many threesomes or moresomes with more than one guy?*** "No, I have not." ***Any desire to have one?*** "Sure, if the opportunity arose." ***What about threesomes with another girl?*** "Just once. It was quite fun, but I wouldn't want to do it every day, however. I like men much more than women. And threesomes just aren't as sensual or romantic." **IF YOU WERE IN A PLANE CRASH AND HAD TO EAT DEAD PASSENGERS TO SURVIVE, WHAT BODY PART WOULD YOU CONSUME FIRST?** "I guess legs."

MIA // 24

ADELAIDE, SA

Not only is this 24-year-old good to LOOK AT, she SAYS some pretty dick-stiffening things, too. "I'm a nympho and my friends all agree." ***That's outstanding news.*** "I can't sleep at night if I'm not getting sex. It's a serious problem." ***Did you get some today?*** "Yes. I'm seeing this guy who is obsessed with my tits. He keeps asking me to send him photos of them. I don't get it." ***We understand. Do you own any sex toys?*** "Yes, but I masturbate better with just my hands. I usually do that a couple times a week." ***What gets you gagging for it?*** "Exercise and alcohol. After a few drinks I want to fuck. I love everything about sex." ***Us too – except child support payments.*** **IF YOU WERE IN A PLANE CRASH AND HAD TO EAT DEAD PASSENGERS TO SURVIVE, WHAT BODY PART WOULD YOU CONSUME FIRST?** "I'd find the girl with the biggest boobies and give them a taste."

HOME GIRLS

GO HARD! GO HOMIES!

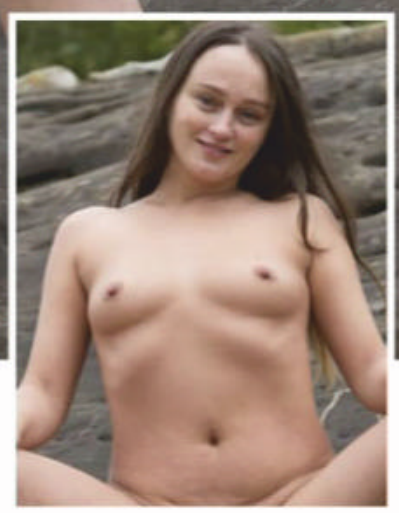

ANGEL // 21

PENRITH, NSW

Some girls like to fuck. Some girls love to fuck. Then there's 21-year-old Angel from Penrith. ***Have you ever thought about making a STICK FLICK?*** "I've made lots on my phone and on other guy's phones. I've usually been pretty wasted at the time." ***Have you always had a high sex drive?*** "Yes. And if I don't get enough sex I become a pretty nasty person. Ask any of my friends." ***Tell us about your best ever root?*** "It wasn't my best, but I once went home with a very famous footballer and he fucked me in his car. It was pretty wild." ***Your greatest talent is…*** "Probably deep-throating. It took me a while to get good at it, but I'm really good now. No guy can last when I do it properly." **IF YOU WERE IN A PLANE CRASH AND HAD TO EAT DEAD PASSENGERS TO SURVIVE, WHAT BODY PART WOULD YOU CONSUME FIRST?** "Legs? I think they might taste like ham."

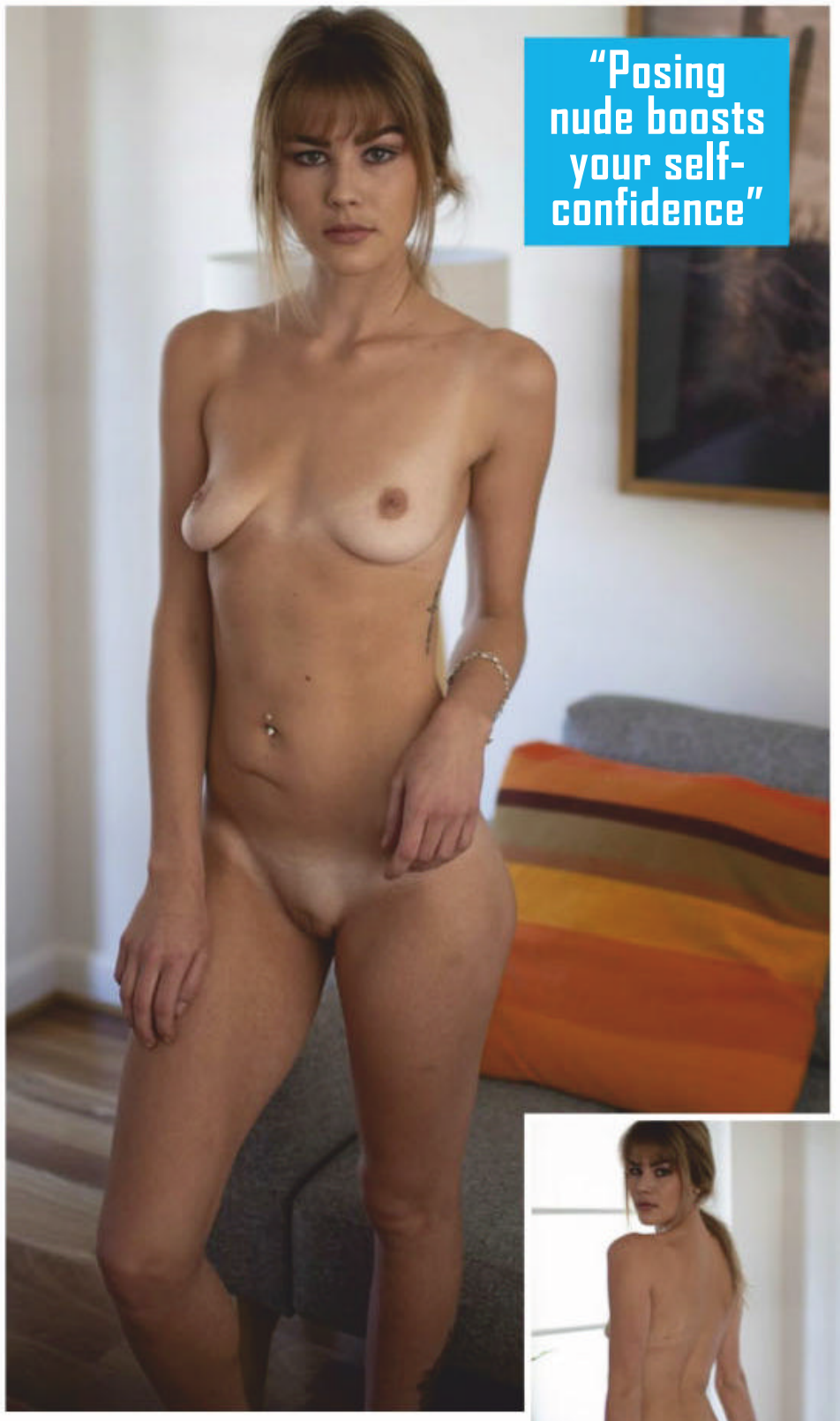

SAVANNAH // 21

RINGWOOD, VIC

"I have a fair amount of experience posing nude," says 21-year-old Savannah, who works with people with disability and the elderly. "It gives you a sense of pride in one's body, boosts your self-confidence and helps you feel freedom in a different way. I'm not a fan of the judgement that follows." ***What do the naysayers say?*** "'Why?'; 'That's crazy, I could never!'; 'Don't you have any self-respect?'; 'How do you have the confidence to do that?' 'Don't you feel awkward in front of the photographer?'; 'I wish I could try it.'" ***Sounds like you need new friends. Would your ideal date be a fancy dinner, a pumping nightclub, a laid-back beer garden or straight to a swingers' club?*** "My ideal date would definitely be more laid-back beer garden type, until the beer kicks in. Then a pumping night club sounds like fun." **IF YOU WERE IN A PLANE CRASH AND HAD TO EAT DEAD PASSENGERS TO SURVIVE, WHAT BODY PART WOULD YOU CONSUME FIRST?** "Not gonna lie; time for some marinated ribs."

MOBILE HOMIES

SEXY SNAPS FROM ACROSS OZ

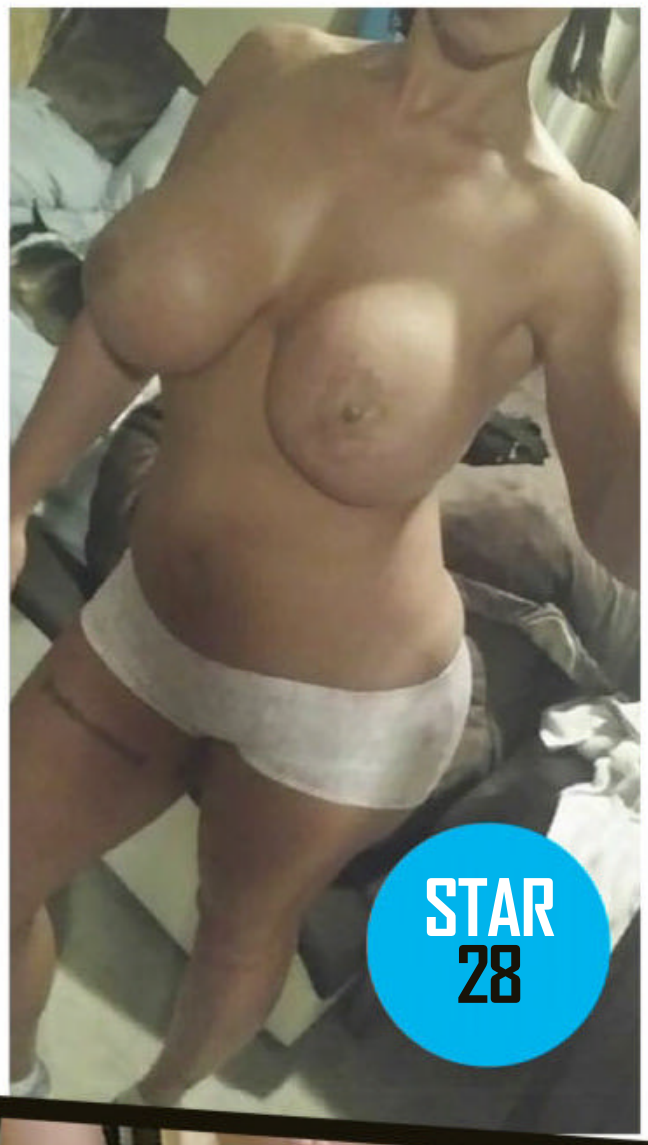

STAR
28

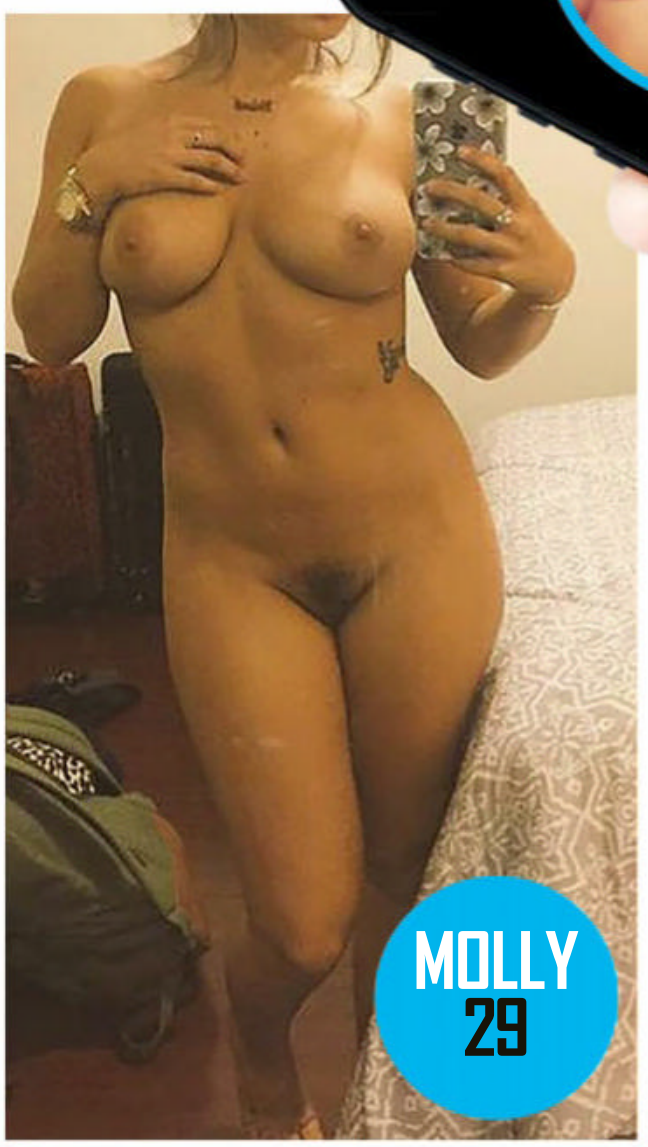

MOLLY
29

KAT
27

LUCY
25

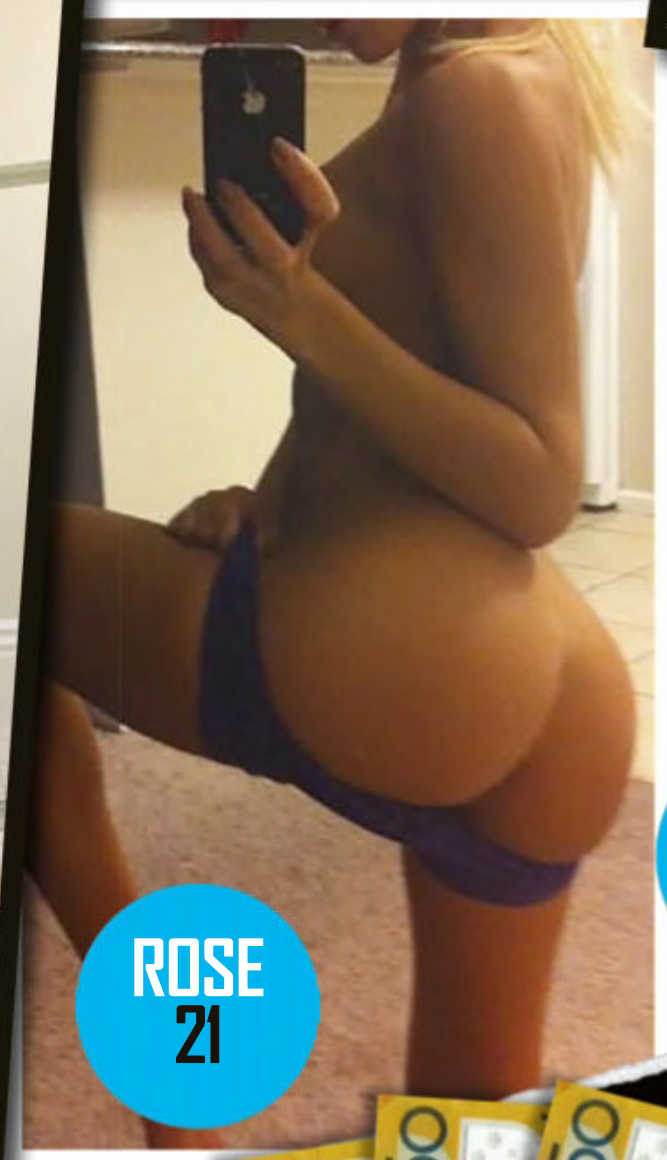

ROSE
21

HOLLY
22

SCORE $150!

GOT A MOBILE PHONE? OF COURSE YA DO! GOT BOOBS? BEAUT! SNAP A SAUCY SELFIE AND SEND IT OU WAY. WIN CASH

HOME GIRLS

GO HARD! GO HOMIES!

ALEXA

SYDNEY, NSW

"Shower sex is great!"

MELONY

TELFORD, VIC

"I love to show off"

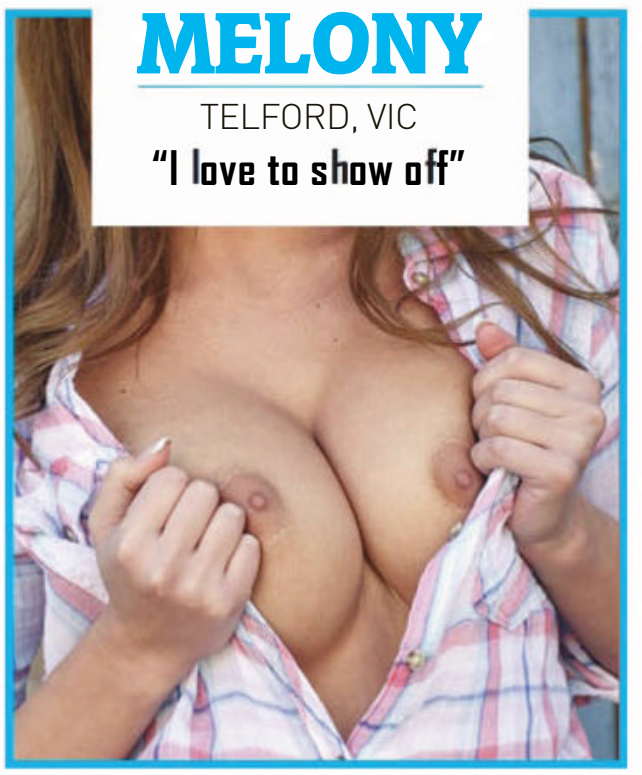

PIPER

NORTH MACKAY, QLD

"My tits are sensitive"

NOTHING BUT THE BOOBS

QUINN

AVOCA, VIC

"I prefer bad boys"

ARIANA

BUNDAGEN, NSW

"Fuck me hard and fast"

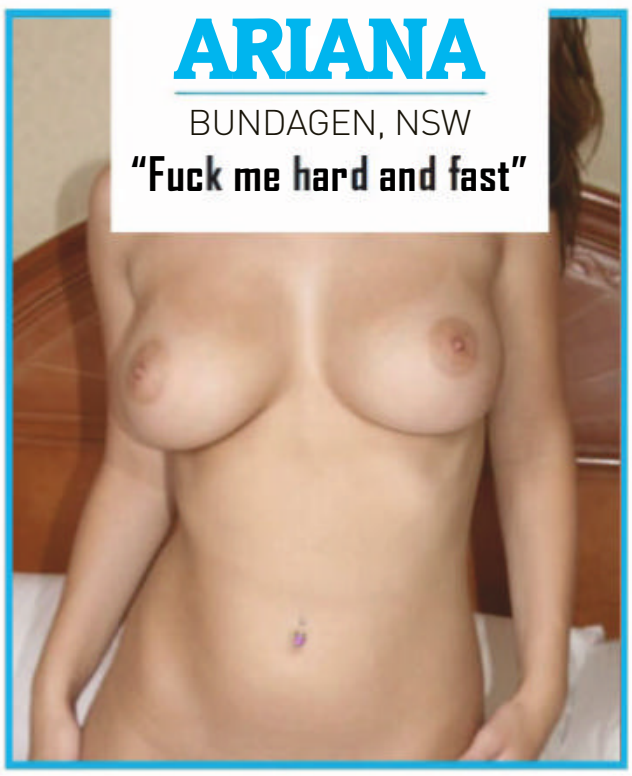

RUBY

MANLY, NSW

"I sunbathe topless"

CHARLISE // 39

ADELAIDE, SA

Business owner Charlise, 39, has J-cup tits – each weighing three kilos. And she puts them to superb use; "I love smothering young blokes with my huge tits… it's so much fun." ***Have you ever gone too far and had to quietly dispose of a dead body? Admittedly one with a smile.*** "All the men that get the pleasure of playing with my tits have a silly, satisfied smile on their face, but no, no dead bodies yet." ***It'd be hard to nail the coffin lid down without snapping their boners into two anyway.*** "That is 100 per cent true." ***What do you like done to your tits in bed?*** "I love having them played with, licked and sucked. A bit of a nibble can be good, too."

IF YOU WERE IN A PLANE CRASH AND HAD TO EAT DEAD PASSENGERS TO SURVIVE, WHAT BODY PART WOULD YOU CONSUME FIRST? "The thigh of a person has the most meat, so I'd go there. I wouldn't touch the cock or tits; they're too much fun to play with to eat."

$2.45/min (inc GST) pay/mob extra (13)

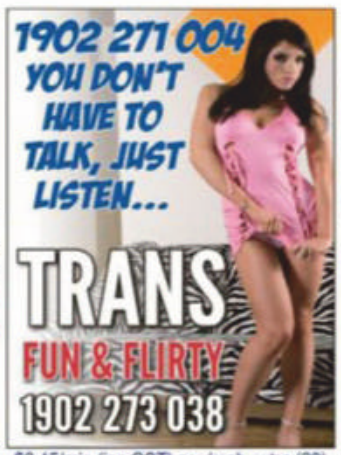

$2.45/min (inc GST) pay/mob extra (23)

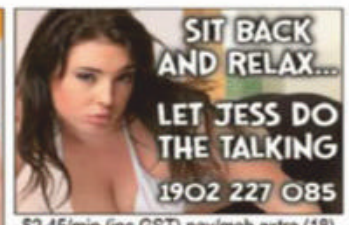

$2.45/min (inc GST) pay/mob extra (18)

$2.95/min (inc GST) pay/mob extra (24)

$2.45/min (inc GST) pay/mob extra (1A)

$2.45/min (inc GST) pay/mob extra (3A)

$2.45/min (inc GST) pay/mob extra (19)

$3.45/min (inc GST) pay/mob extra (11)

$2.45/min (inc GST) pay/mob extra (7A)

$2.45/min (inc GST) pay/mob extra (10)

$2.45/min (inc GST) pay/mob extra (8A)

$5.50/min (inc GST) pay/mob extra.Vid.Mob.Req(29)

$2.45/min (inc GST) pay/mob extra (20)

$2.45/min (inc GST) pay/mob extra (17)

$2.45/min (inc GST) pay/mob extra (2A)

$2.95/min (inc GST) pay/mob extra (26)

$5.50/min (inc GST) pay/mob extra.Mob.Vid.Req(30)

$2.45/min (inc GST) pay/mob extra (5A)

$2.45/min (inc GST) pay/mob extra (14)

$2.95/min (inc GST) pay/mob extra (27)

$2.45/min (inc GST) pay/mob extra (4A)

$3.45/min (inc GST) pay/mob extra.Vid.Mob.Req(28)

$2.45/min (inc GST) pay/mob extra (6A)

$2.95/min (inc GST) pay/mob extra (25)

Provided by PCIM

KIM // 20

DARWIN, NT

If you're not already pitching a tent over this photo of 20-year-old Kim, then her camping stories will change that. "My boyfriend and I love to go out bush and fuck under the stars," admitted the barmaid. "Sometimes when we are away from everyone else, I'll spend the day naked and we'll just fuck and fuck." ***What's your favourite possie?*** "Doggy. I love it hard and fast from behind. I love being held down too. Reverse cowgirl isn't bad, either." ***Tell us about your last rooting experience?*** "I gave my boyfriend head while he was driving the other day. It felt pretty naughty. I like guys who are open to try stuff like that." ***And hopefully ones who can keep their eyes on the road.*** **IF YOU WERE IN A PLANE CRASH AND HAD TO EAT DEAD PASSENGERS TO SURVIVE, WHAT BODY PART WOULD YOU CONSUME FIRST?** "I heard human meat tastes just like monkey meat! So I'd definitely eat a fat person's bottom."

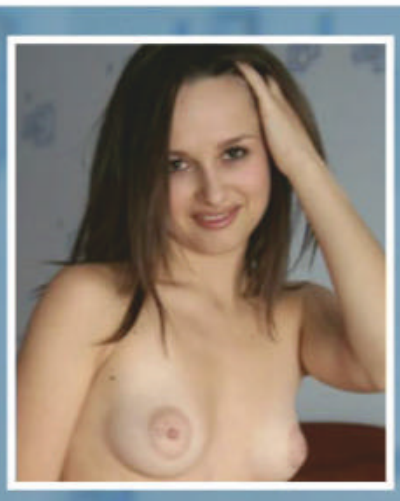

"I love it hard and fast from behind"

NOTHING BUT THE BUM

GRACE

PENRITH, NSW

"I fucking love anal sex"

STEPH

CARNGHAM, VIC

"Stripping is fun"

NOTHING BUT THE **BUM**

NORA

BULLEEN, VIC

"I'm a sex addict"

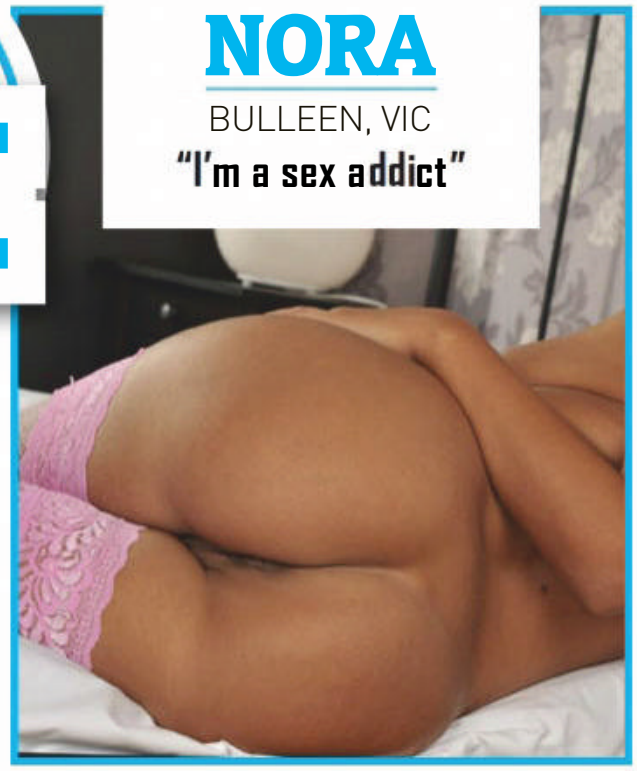

ELENA

WALKERVALE, QLD

"Public sex is exciting"

VICKY

POONCARIE, NSW

"People think I'm filthy"

HARPER

MOUNT FOX, QLD

"I'm very shy"

FLASHBACK

MARCH 2012

HAZEL // 20

BRISBANE, QLD

Hazel, 20, is an expert at writing shit on walls. “It’s a form of art. More people frown upon it, but when someone passes a well-done piece of artwork, they smile.” ***What else are you into?*** “I produce music. I’m in the Aussie hip-hop scene.” ***Why aren’t local acts sampling more Chad Morgan?*** “Who’s that?” ***Only one of the greats. What do you like in bed?*** “Sex by yourself is the thing now ... It’s how you find out what you like.” ***How do you get yourself off?*** “I have a Rabbit ...it’s so good it’s hard to orgasm from normal sex.” ***Have you used it with friends?*** “I’ve used toys with other people, but not my own toys.”

“I’ve used toys with other people”

MAXIME // 19

BRISBANE, QLD

Engineering student Maxime, 19 describes herself as a tomboy who "can't stand girly girls". ***What sorta chicks DO you like?*** "Athletic and laid-back with a similar body. I like athletic chicks who are keen to have fun." ***Beaut. What tomboy things are you into?*** "I like riding dirt bikes and snowboarding." ***Have you ridden a dirt bike in the nude?*** "No, but now you've suggested it…" ***The best possie for getting you off is…*** "Doggy – you can get a good rhythm going." ***Have you done it in any odd places?*** "I like public, natural places like the beach or in the rainforest." ***Been caught?*** "No." ***Do you secretly want to, though?*** "Possibly. That's part of the thrill."

HOME GIRLS

GO HARD! GO HOMIES!

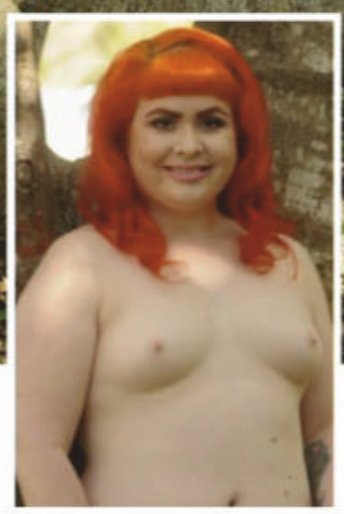

EVIE // 30

DULWICH HILL, NSW

"The more the merrier," says 30-year-old make-up artist Evie. ***More of what?*** "I'm no stranger to enjoying more than one man or woman at once." ***Sounds beaut.*** "It's fun to explore; and I like to enjoy and be enjoyed." ***What gets you wet about being with two guys – or more?*** "I've had some fun experiences being pleasured with other men watching. And I've had two men enjoy me at once. I loved being in between them. It was hot. I love sex and being watched and knowing someone is aroused by me gets me off. I like to be adored and willing – even if they're waiting their turn." **IF YOU WERE IN A PLANE CRASH AND HAD TO EAT DEAD PASSENGERS TO SURVIVE, WHAT BODY PART WOULD YOU CONSUME FIRST?** "I would say their butt. Mine is soft and squishy and I think that is the part of me that would be eaten first."

FIFI // 20

HOBART, TAS

"I've just discovered I'm very submissive!" says retail assitant Fifi. ***How did this revelation come about?*** "I just broke up with my old boyfriend and our sex life was pretty vanilla, not bad, but nothing exciting either. Anyway, I had a one-night stand with this guy and he was so bossy and telling me what I could and couldn't do and I loved it. I'd never been so turned on in my life." ***Do you plan to see this bloke again then?*** "Maybe. I don't know if I could date him, but I'd definitely like to have more sex." ***What type of porn turns you on?*** "Well since my recent realisation I've begun watching these kinky kind of videos where people get tied up and stuff." ***Sounds like some good research.*** **IF YOU WERE IN A PLANE CRASH AND HAD TO EAT DEAD PASSENGERS TO SURVIVE, WHAT BODY PART WOULD YOU CONSUME FIRST?** "I'd find the fattest lady and eat them. They'd be less hairy than the men."

JESSICA // 30 & SASHA // 26

BRISBANE, QLD

We ask the questions that matter here; like what does 30-year-old Jessica want to do to her buddy Sasha's 26-yer-old pert jacksie? **Jessica:** "Bite it! She has definitely got the booty girls work hard for. Sasha is naturally a tasty peach!" **Sasha:** "I would use Jessica's as a pillow; sweetest dreams guaranteed." ***What other body parts of hers can you put to practical use?*** **Sasha:** "Fingers and ears, definitely." ***What would you do to them?*** **Sasha:** "Lick them and whisper my dirtiest secrets to them." ***What makes girl-girl sex beaut?*** **Jessica:** "I think because girls know exactly what they want. You don't have to translate what feels good like you have to with a guy." **Sasha:** "The general rule: wetter is better. Plus, boobs."

IF YOU WERE IN A PLANE CRASH AND HAD TO EAT DEAD PASSENGERS TO SURVIVE, WHAT BODY PART WOULD YOU CONSUME FIRST?

Sasha: "Dead or alive, the answer is the same: arse."

Jessica: "Rump; your chance of survival would increase on a high-fat diet."

$300 HOMIES LOVE HOMIES

HOME GIRLS

GO HARD! GO HOMIES!

Karl Clifford

$400

HOMIE OF THE WEEK

SARAH // 24

PARRAMATTA, NSW

IT WAS a happy day for Sarah when at last the boob-fairy arrived and left her with a beaut pair of chesticles. She'd been getting a bit anxious. "I was the last of all my friends to get boobs," the 24-year-old told us. "I was very happy once they arrived." ***Did you run around showing everybody?*** "No, just some of my friends. Men like to play with them now, though." ***We're listening.*** "Mostly they like to suck them and rub their dicks between them. I love the power my boobs have over guys." ***Do you get upset when men stare at them in the street?*** "Not at all. I wear low-cut tops for that reason. I love catching men out, too. Boobs are a great way to meet people." ***We bet. What's your idea of a good night out?*** "A few drinks with friends and a nice barbecue. You can't beat that." ***Sounds almost as good as your tits.***

IF YOU WERE IN A PLANE CRASH AND HAD TO EAT DEAD PASSENGERS TO SURVIVE, WHAT BODY PART WOULD YOU CONSUME FIRST? "I'd find the girl with the biggest boobs and have a feast!"

HOME Picture GIRLS

FLASH FOR CA$H!

Wanna be a Home Girl? Send us your pics and if they're suitable for publication in one of the categories below AND WE PRINT THEM, we'll fling you the appropriate cash. So get snapping, fill in the coupon, and see you nude soon!

$100	Topless Homie
$100	Bag Girl
$150	Home Girl
$200	Beaut Bum / Top Tits
$400	Bedroom Babe / Homie on Holiday / Homie with Hobbies
$400	Home Girl of the Week

Send your snaps to **HOME GIRLS, THE PICTURE, GPO Box 4088, Sydney, NSW 2000**. Each photo must be signed on the back by the Home Girl.

☐ **Yes, I want to be a Home Girl (please tick)**

I hereby give THE PICTURE magazine the right to publish one or more of the enclosed photos of me. I give permission for my photo to be used on the Internet, and on MMS, SMS or DVD.

☐ **Yes, I want my photographs to be published in the next Home Girls Annual for which I will be paid $20 at time of publication.**

☐ **By signing this agreement I signify I have read, understand and agree to be bound by the important Terms and Conditions below.**

Important Terms and Conditions 1. I acknowledge and agree that the publisher of THE PICTURE magazine, Bauer Media Ltd, its licensees or assigns may publish or authorise the publication of the pictures of me in any layout or format, in whole or in part, without restriction as to changes or alterations made from time to time and accompanied by any text and/or graphics it chooses without further reference to me. 2. I hereby assign to Bauer Media Ltd the worldwide copyright to the photographs and acknowledge that Bauer Media Ltd may exercise all of the rights of the copyright owner in respect of the photographs, including using or licensing the publication of the photographs in other publications and using or licensing the publication of the photographs in any format including (but not limited to) DVD, MMS, CD-ROM or the Internet. 3. I release Bauer Media Ltd its employees, agents, related companies and assigns from all actions, suits, causes of actions, claims and demands whatsoever which I may have at any time in connection with the photographs or arising from or relating to their publication in print or electronic media, including any liability by virtue of any blurring, distortion, alteration, context or otherwise, including (but not limited to) any action for defamation. 4. I acknowledge that persons sending Home Girls photos without the written permission of the subject will be liable to criminal prosecution.

NAME _____

ADDRESS _____

_____

POSTCODE _____

DATE OF BIRTH _____

PHONE (INCLUDE AREA CODE)

WORK _____

HOME _____

MOBILE _____

SIGNATURE _____

☐ **Please tick if you do not wish us to provide information about you to any organisation not associated with this competition. See page 60 for Privacy Notice.**

Picture

GO FACT YOURSELF!

TRIVIA WITH TITS!

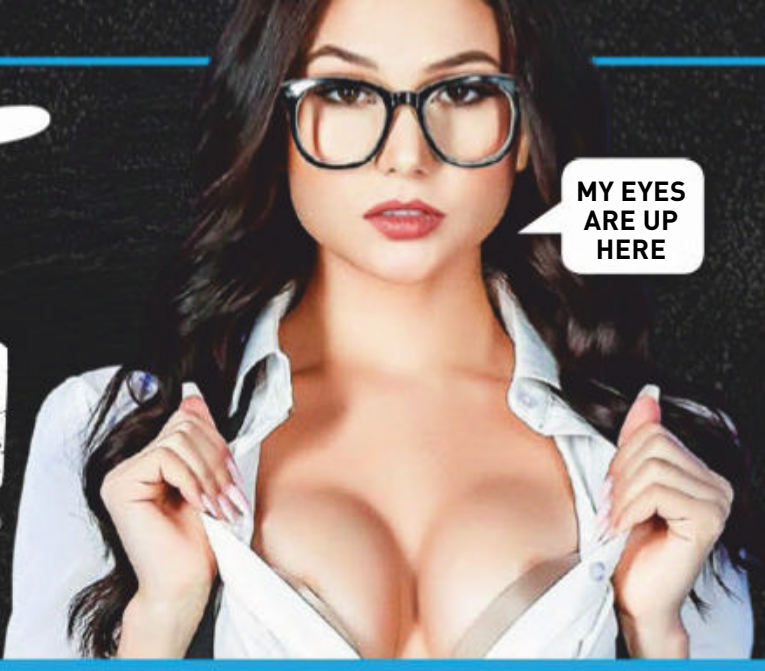

The word 'Mafia' was never used in the film *The Godfather*.

256 LOSSES

Peter Buckley is the world's worst boxer, having lost 256 of his 300 fights.

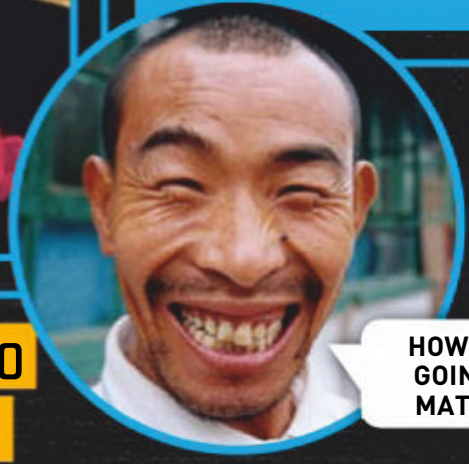

China has more English speakers than the United States.

BLOKES ARE FOUR TIMES MORE LIKELY TO BE STRUCK BY LIGHTNING THAN WOMEN.

THE WORLD'S LONGEST HANGOVER LASTED FOUR WEEKS AFTER A SCOTSMAN DOWNED 60 PINTS OF BEER.

Of all men who die from heart attacks during intercourse, 80 to 85 per cent are found to be cheating on their wives.

You are 139 times more likely to die in a car crash on the way to the airport than you are flying in the plane.

MORE THAN HALF OF ALL RESIDENTS OF ARKANSAS SWEAR THEY HAVE SEEN A UFO.

Honouring those who were only 19

Veterans Remembered Watch

52nd Anniversary Edition

"We would do anything for a mate… anything except leave him on the battlefield"

They were the forgotten diggers. A generation of young men who fought for Australia like their fathers before them. But they returned as outcasts, casualties of a war nobody understood. Yet time heals the injustices of the past. Now they are heroes, as revered as the warriors of Gallipoli, Tobruk, Kokoda and Korea. The Bradford Exchange is proud to honour these brave diggers with a quality timepiece imbued with the spirit of the Anzacs that flows in their veins. Commissioned to commemorate the 50th Anniversary of the Battle of Long Tan, the "Veterans Remembered Watch" honours those who were only 19…

A Moving Achievement in Craftsmanship and Design

As a bold salute to our heroes, this handsome chronograph is hand-crafted from rugged stainless steel and intricately engraved with a wealth of icons associated with the war. Against the dramatic black and green face, the famous Iroquois 'Huey' chopper looms large and proud in a gleaming silver tone. The side is engraved with the words *Sacrifice • Mateship • Pride* and serve as a reminder that the courage of these men will always be appreciated. The reverse of the case is etched with a touching quote from veteran Gary McMahon, 6th Battalion RAA, recalling the mateship and courage which defined a generation of veterans.

Exceptional Value with Money-Back Guarantee

The perfect way to show your pride, this magnificent watch can be yours for just 5 instalments of $55.99 or $279.95, plus $19.99 postage and handling, and backed by our 120-day guarantee. Strong demand is expected, so respond today. Send no money now. Just return the coupon or go online today at www.bradford.com.au/veterans

Poignantly Engraved

Endorsed by the Defence Force Welfare Association of Australia

For quickest delivery, order online:
www.bradford.com.au/veterans
Quoting promotion code: 103653

©2019 The Bradford Exchange Ltd. A.B.N. 13 003 159 617 503-FAN73.01

THE BRADFORD EXCHANGE

Please Respond Promptly

YES! Please reserve the **"Veterans Remembered Watch"** for me as described in this advertisement. I understand I need pay nothing now.

Please allow up to 10 business days for delivery. All sales subject to product availability and reservation acceptance. Credit criteria may apply. Our privacy policy is available online at www.bradford.com.au. You must be over 18 years old to apply. From time to time, we may allow carefully screened companies to contact you. If you would prefer not to receive such offers, please tick this box. ❑

Mr/Mrs/Miss/Ms____ First Name:_____

Surname:_____

Address: _____

_____ Postcode: _____

Email: _____

Phone: _____

Signature: _____

PAY NOTHING NOW

1. **ONLINE** at **www.bradford.com.au/veterans**
   quoting promotion code: 103653
2. **MAIL** no stamp required, to:
   The Bradford Exchange, Reply Paid 86369
   Parramatta NSW 2124
3. **PHONE: Toll-Free 1300 725 103**
   8am-5pm E.S.T Mon – Fri